The Car-T cells Therapy in Hemattology

Dr. Simona Bernardi

31st May 2024

Agenda

1. What Car-T cells are and how they are produced
2. The Car-T cells efficacy and toxicity
3. The related biological studies
4. Future perspectives

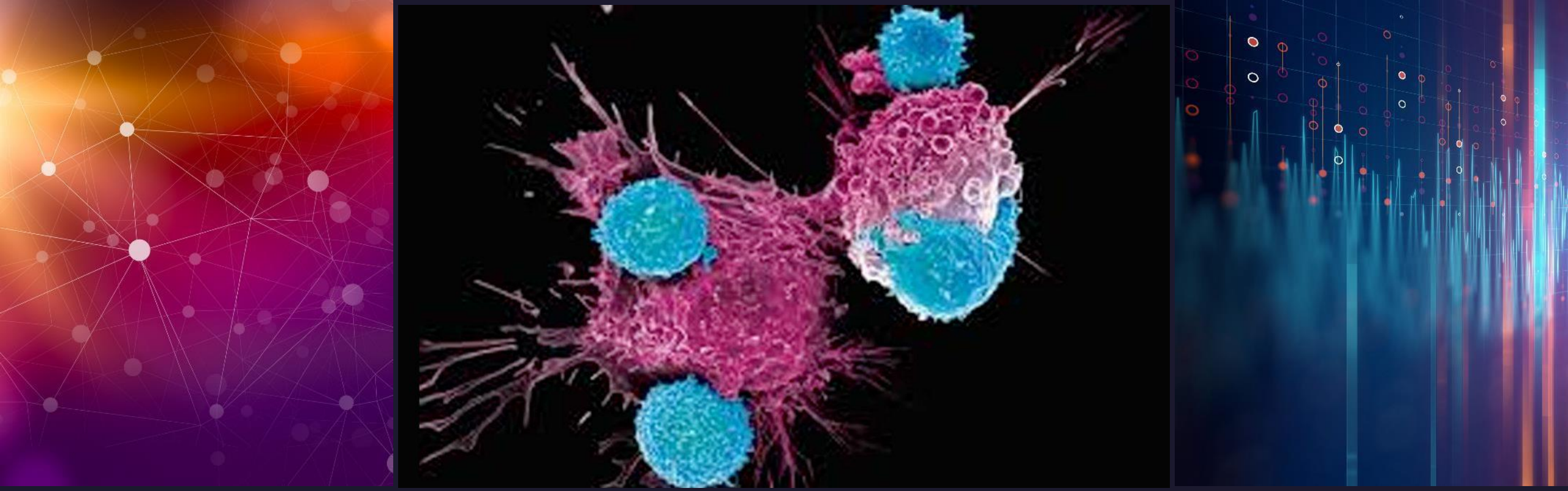

Definition

The CAR-T cells are an innovative therapy for hematological malignancies. The therapy is based on T lymphocites that are isolated, engineered to express the Car, and reinfused to the patient. The final aim is to make them competent against the malignant cells population.

An hot topic!

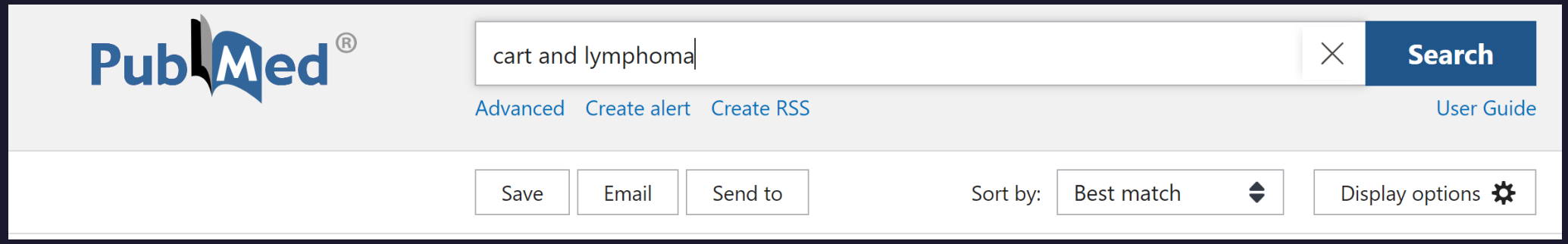

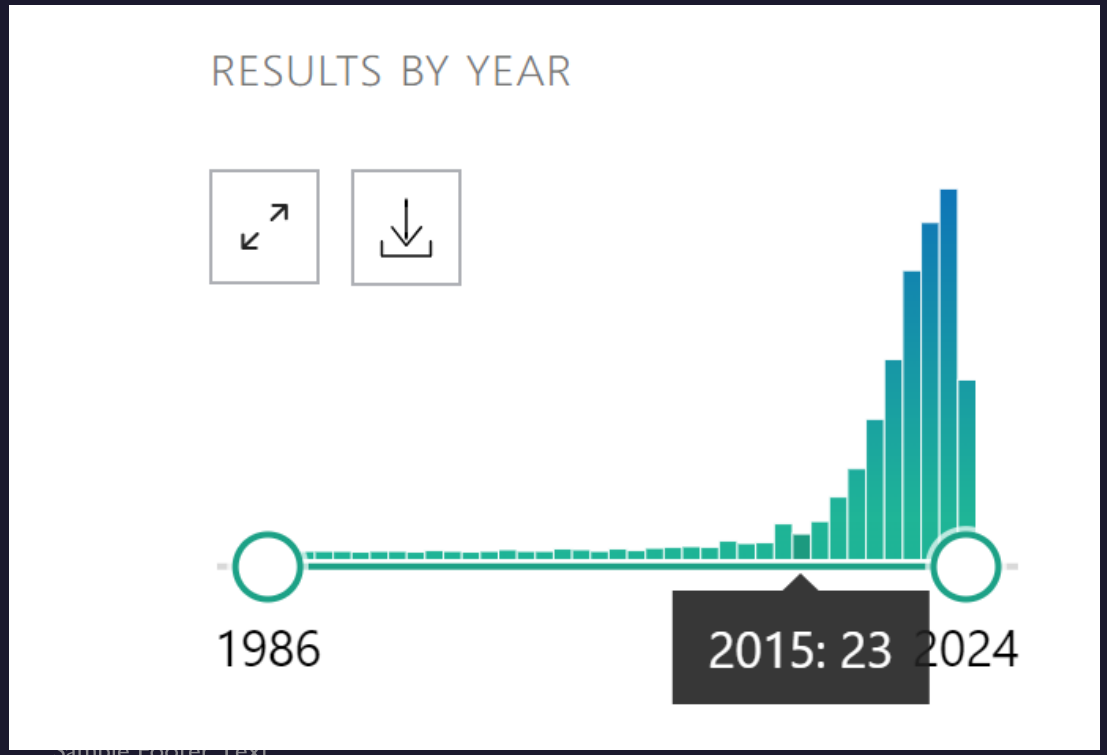

29 may 2024

Therapeutic indication in hematology

APPROVED

- Diffuse large B cell lymphoma
- Primitive mediastinal lymphoma
- Mantle lymphoma
- Follicular lymphoma
- Refractory ALL

SOON

- Multiple myeloma
- AML

IN DEVELOPMENT

- Allogeneic Car-T

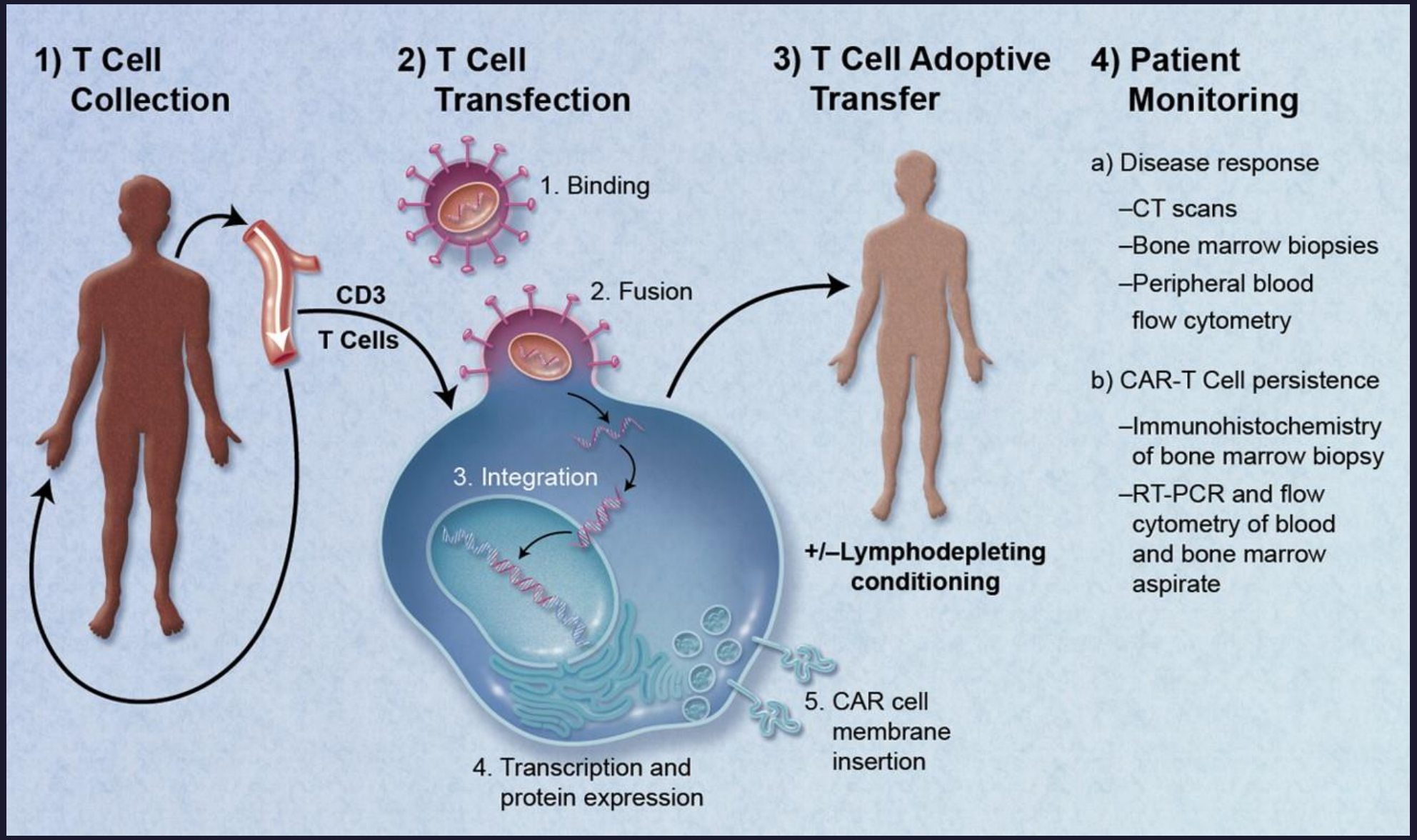
1) T Cell Collection
2) T Cell Transfection
3) T Cell Adoptive Transfer
4) Patient Monitoring
CD3
T Cells
1. Binding
2. Fusion
3. Integration
4. Transcription and protein expression
5. CAR cell membrane insertion
+/–Lymphodepleting conditioning
a) Disease response
–CT scans
–Bone marrow biopsies
–Peripheral blood flow cytometry
b) CAR-T Cell persistence
–Immunohistochemistry of bone marrow biopsy
–RT-PCR and flow cytometry of blood and bone marrow aspirate

Different CAR generation

Vol. 149, No. 3, 1987
December 31, 1987

BIOCHEMICAL AND BIOPHYSICAL RESEARCH COMMUNICATIONS
Pages 960-968

EXPRESSION OF CHIMERIC RECEPTOR COMPOSED OF IMMUNOGLOBULIN-DERIVED V RESIONS AND T-CELL RECEPTOR-DERIVED C REGIONS

Yoshihisa Kuwana[1], Yoshihiro Asakura[1], Naoko Utsunomiya[2], Mamoru Nakanishi[2], Yohji Arata[2], Seiga Itoh[3], Fumihiko Nagase[4] and Yoshikazu Kurosawa[1]*

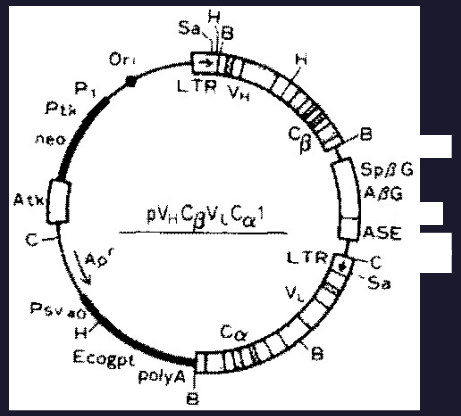

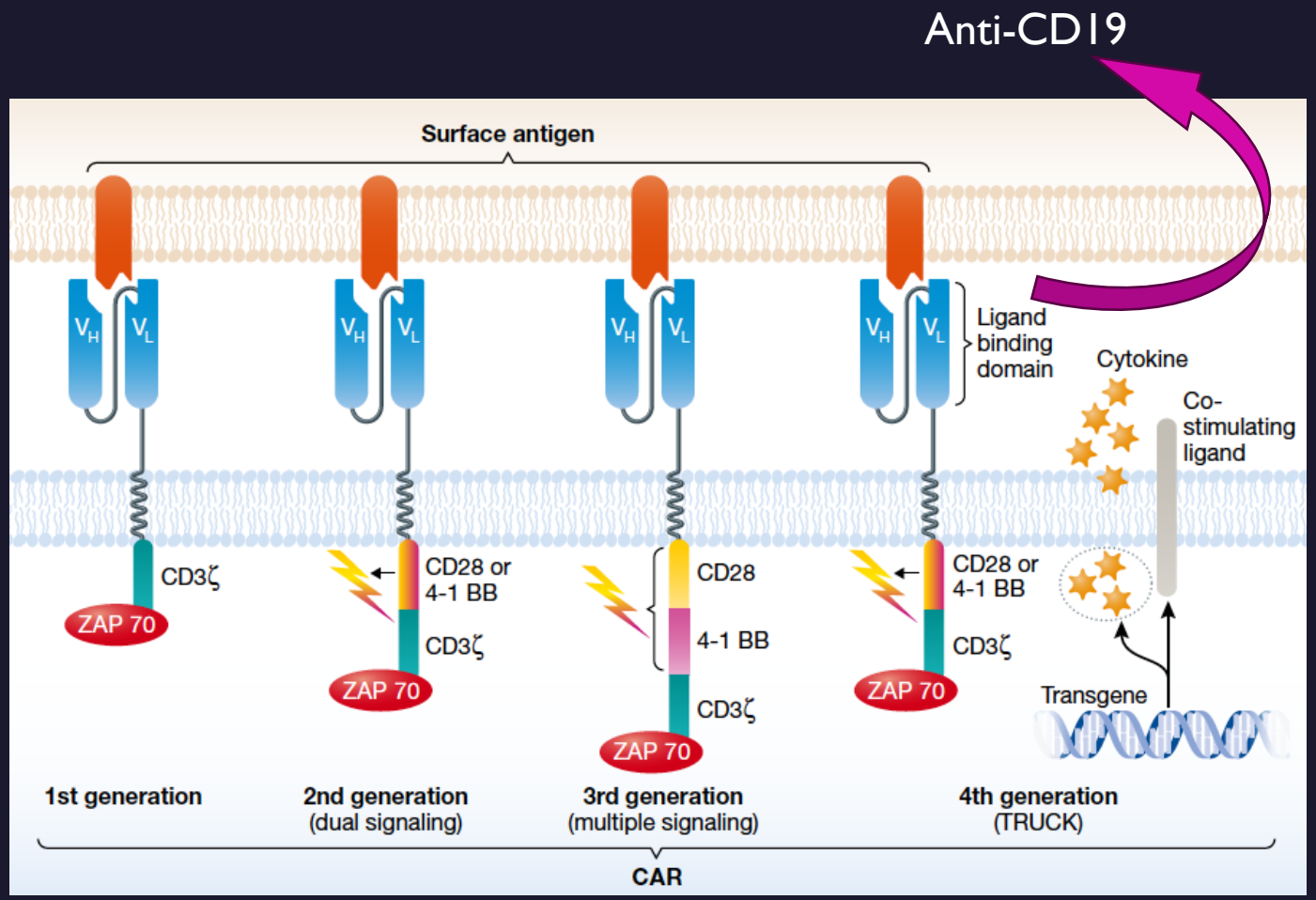

Kuwana et al. Biochem Biophys Res Commun 1987; Gross et al. Transplant Proc 1989; Hartmann et al., EMBO Mol Med. 2017

Commercial solutions approved in Italy

AXI-CEL

axicabtagene ciloleucel
KTE-C19
Yescarta®

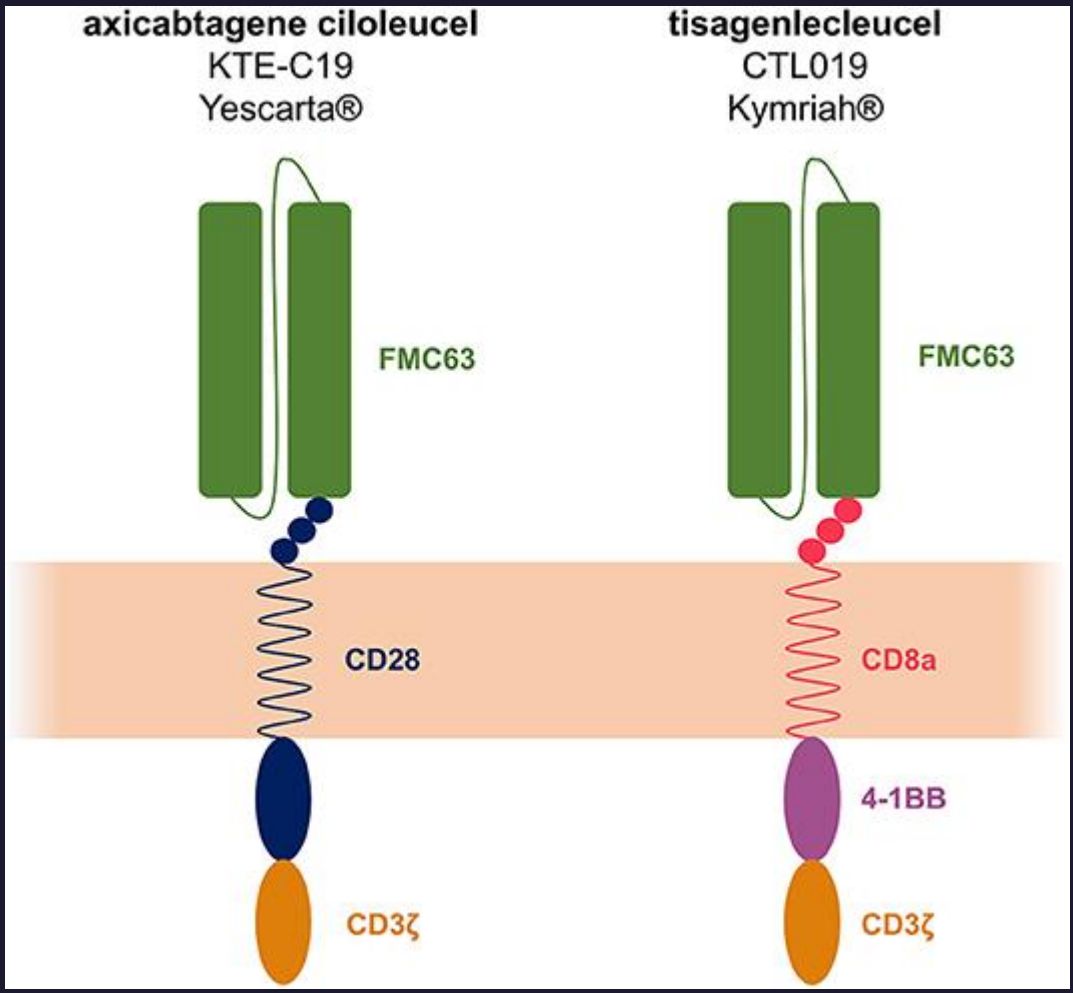

GILEAD

TISA-CEL

tisagenlecleucel
CTL019
Kymriah®

NOVARTIS

BREXU-CEL

brexucabtagene autoleucel
KTE-X19
Tecartus®

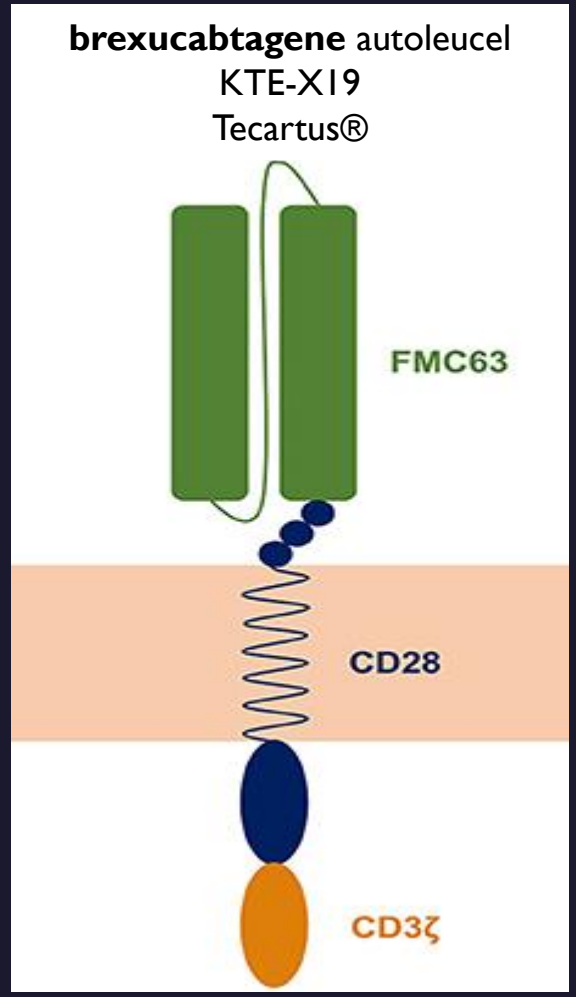

GILEAD

2° generation CAR

- CD19 anti-body
- Hinge
- Costimulatory domain
- Activation domain

Randomized Ph3 Studies (CAR-T vs. SOC ASCT): EFS

AXI-CEL

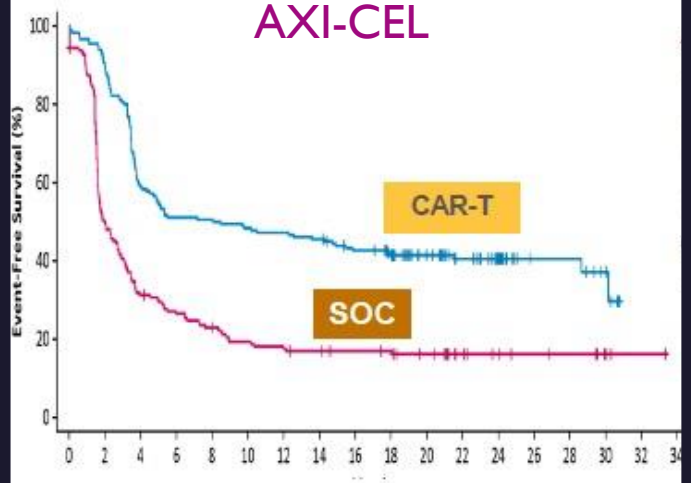

ZUMA-7

Median EFS = 8.3 vs. 2 mons

1. Progression or death
2. New treatment
3. No CR/PR by 150 days

ORR: 83% vs. 50%
CR: 65% vs. 32%

TISA-CEL

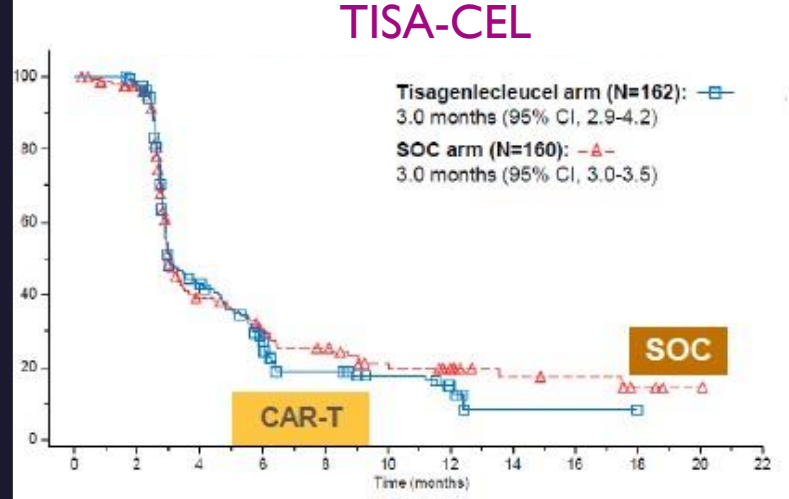

BELINDA

Median EFS = 3 vs. 3 mons

1. Progression or death
2. SD/PD @/after 12wks

ORR: 46.3% vs. 42.5%
CR: 28.4% vs. 27.5%

Locke et al., NEJM 2022, Kamdar et al., Lancet 2022; Bishop et al., NEJM 2022

Primary EFS endpoint: Axi-cel is superior to SOC

Median FU: 24.9 months

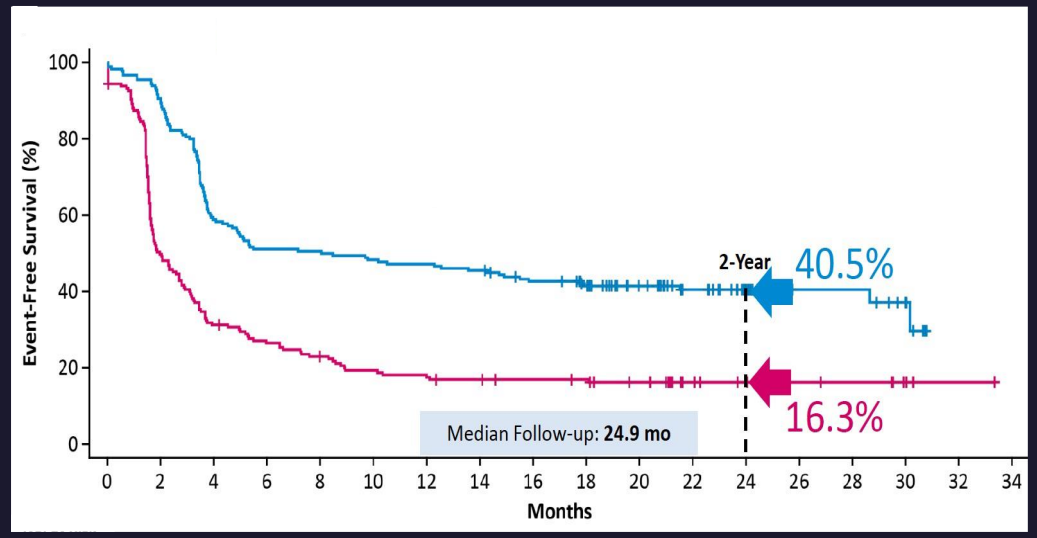

HR 0.398 (95% CI, 0.308-0.514), *P*<0.0001

	Median EFS (95% CI), mo	24-mo EFS Rate (95% CI), %
Axi-cel (N=180)	8.3 (4.5-15.8)	40.5% (33.2-47.7)
SOC (N=179)	2.0 (1.6-2.8)	16.3% (11.1-22.2)

Factors affecting CAR-T efficacy

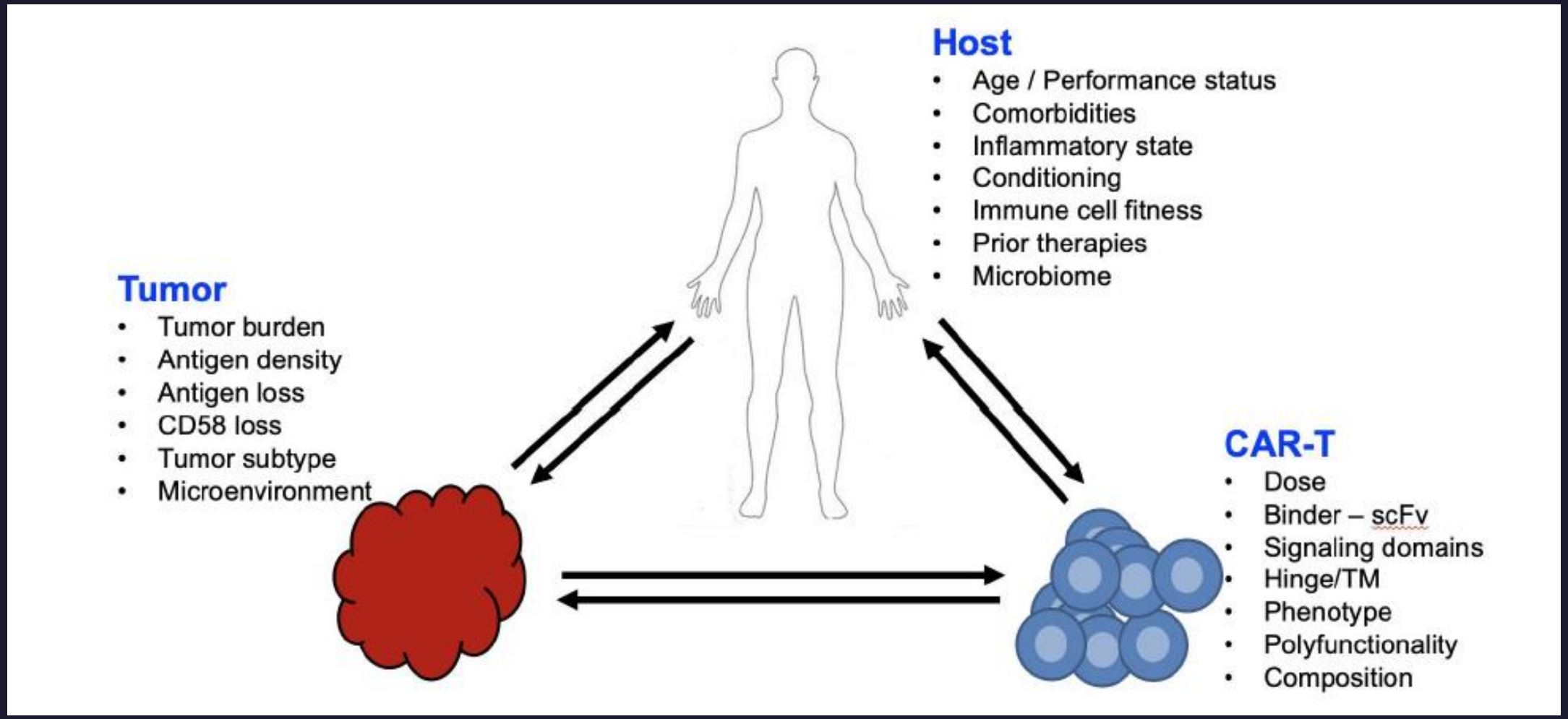

Outcome based on patient's characteristics

Axi-cel in the real-world setting
Progression Free Survival

ECOG PS
N = 275

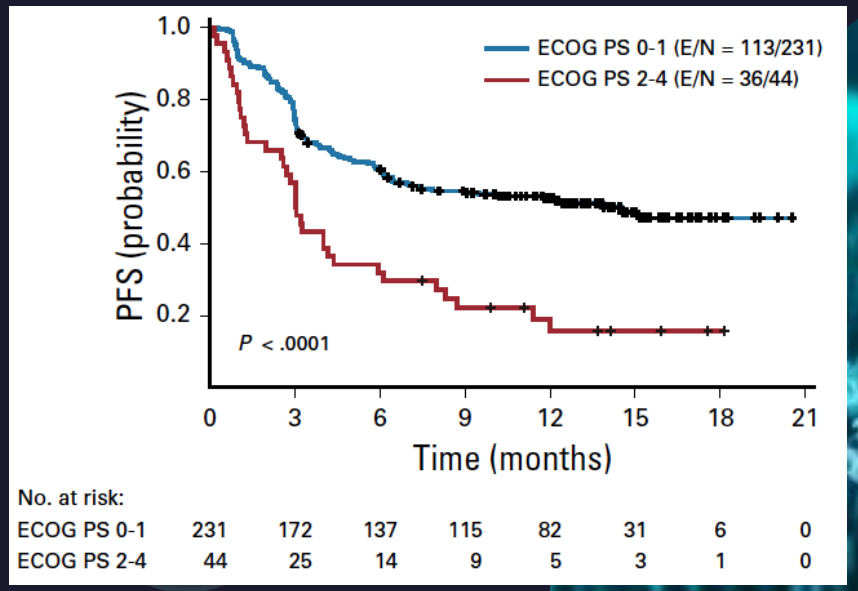

Comorbidities
N = 275

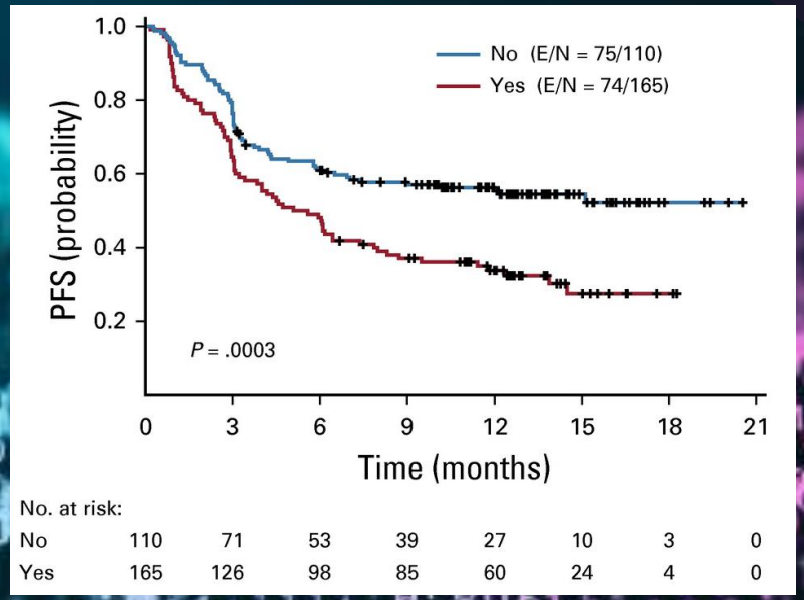

Axi-cel in the real-world setting

CRP at Day 0
N = 119

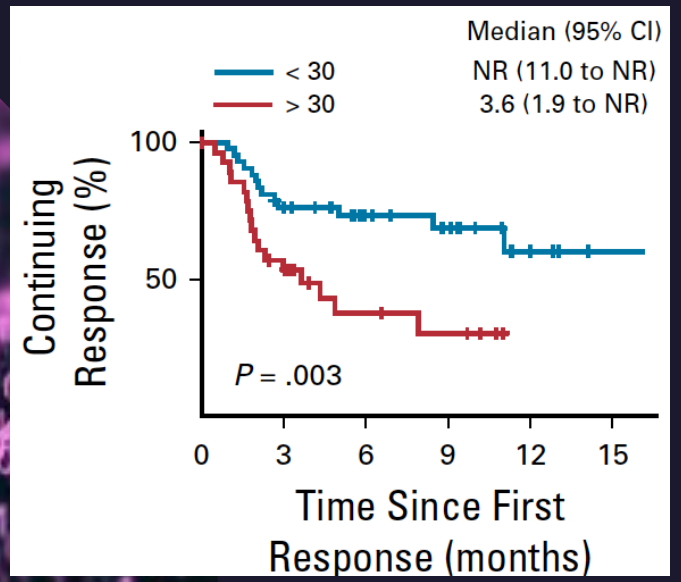

Nastoupil et al., JCO 2020; Jacobson et al., JCO 2020

Outcome based on patient's characteristics

Age

Progression Free Survival

ZUMA-1 trial (Axi-cel)

N = 101

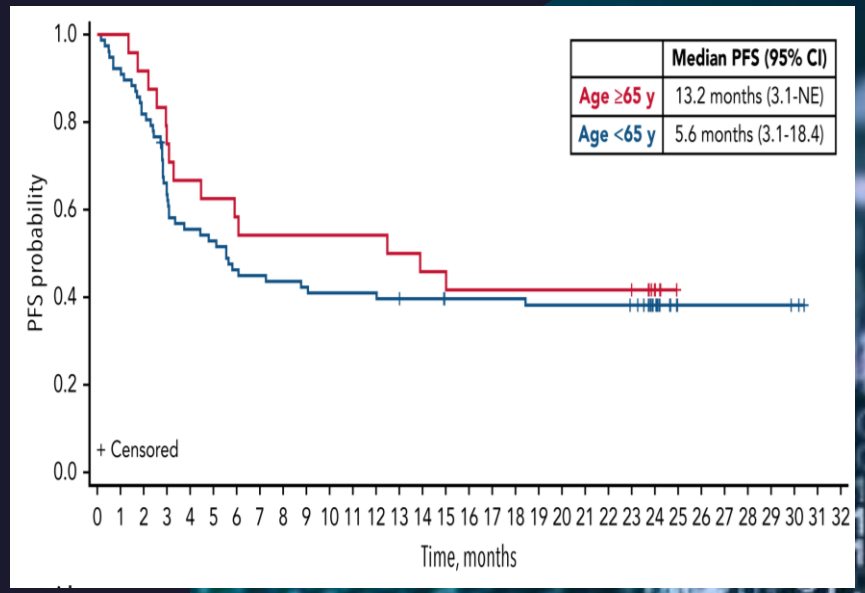

MSK experience (Axi-cel;Tisa-cel)

N = 49

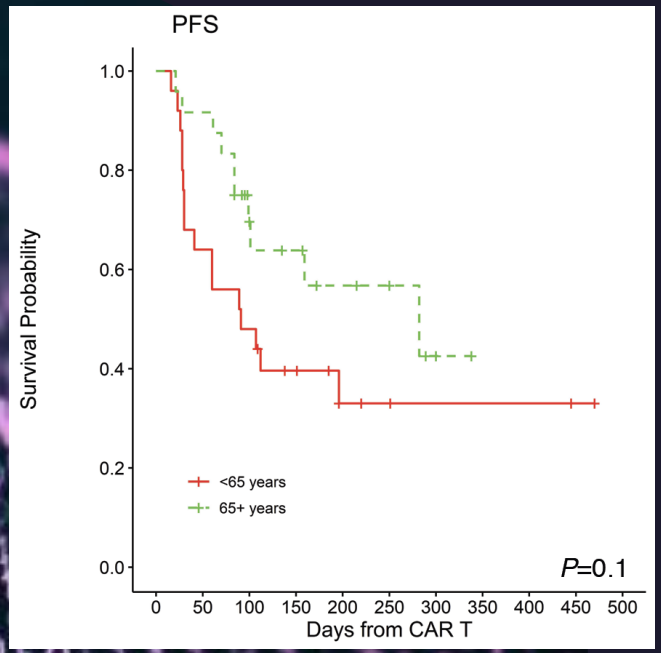

1. Neelapu et al., Blood 2020; Lin et al., Haematologica 2021

Outcome based on disease characteristics: Tumor burden

LDH
JULIET (Tisa-cel)[1]

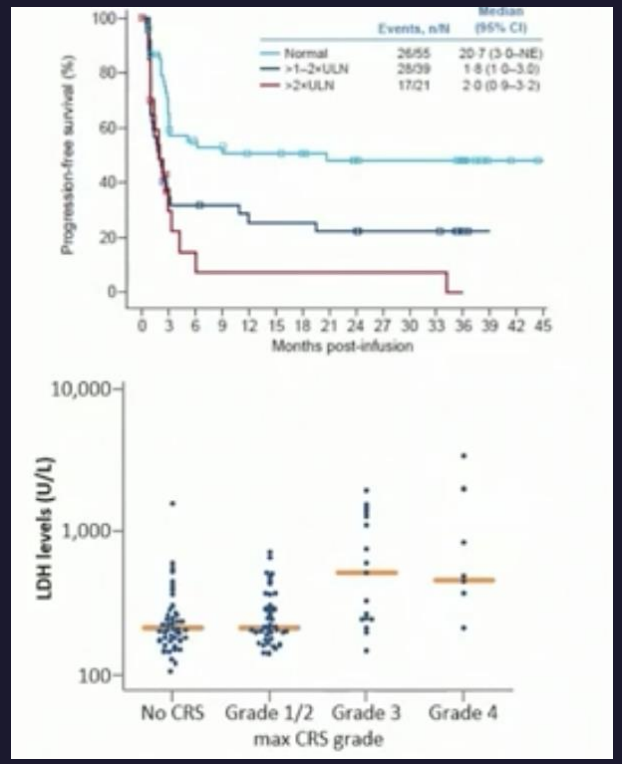

SPD (image)
ZUMA-1 (Axi-cel)[2]

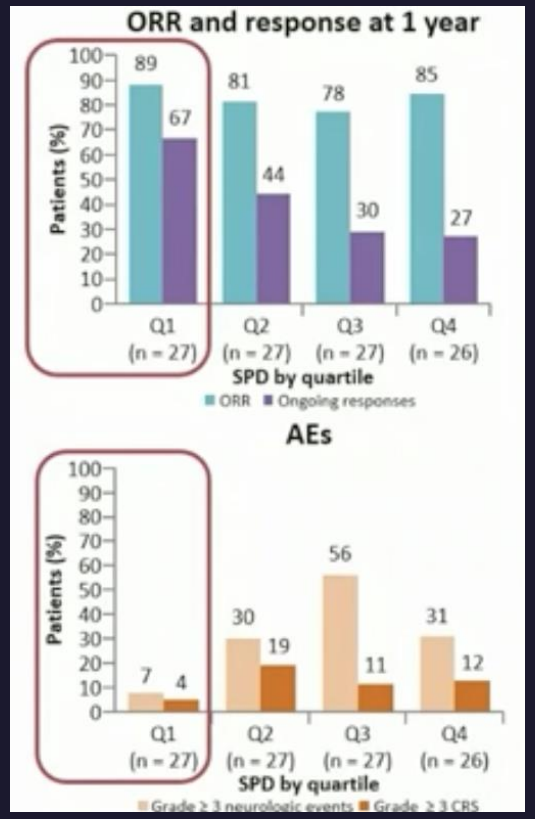

Metabolic TV
Real World data[3]

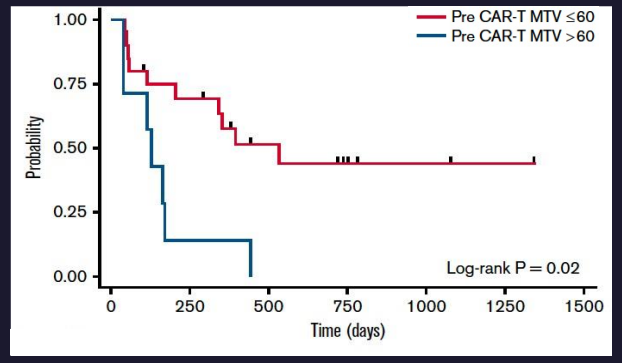

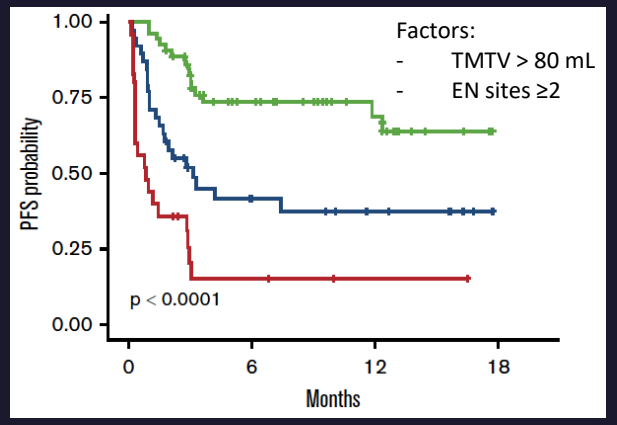

PET neg
Real World data[4]

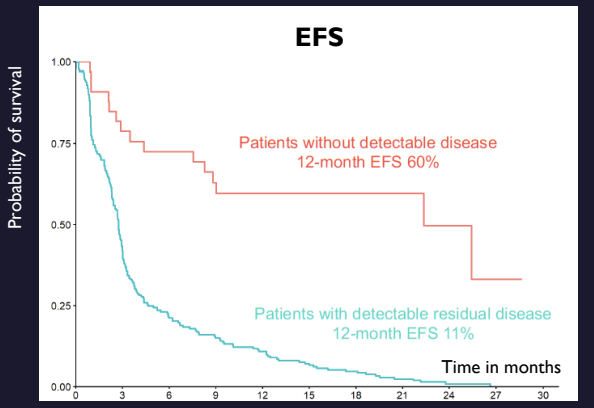

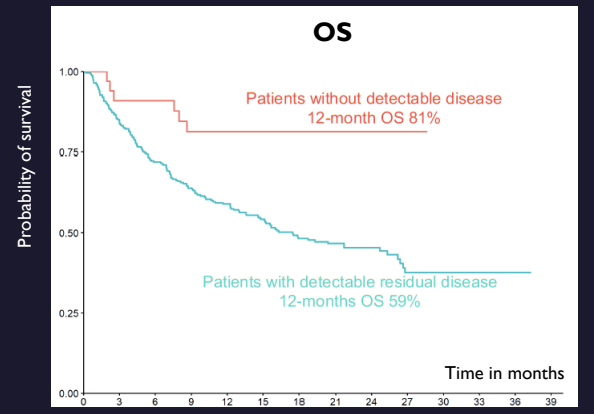

1. Schuster et al., Lanc Onc 2020; 2. Locke et al., JCO 2018; 3.Voorhees et al., Blood Adv 2021;Vercellino et al., Blood Adv. 2020; 4.Wudhikarn et al., Blood Adv. 2022

Outcome based on disease characteristics: Histology

JULIET (Tisa-cel)

tFL > DLBCL

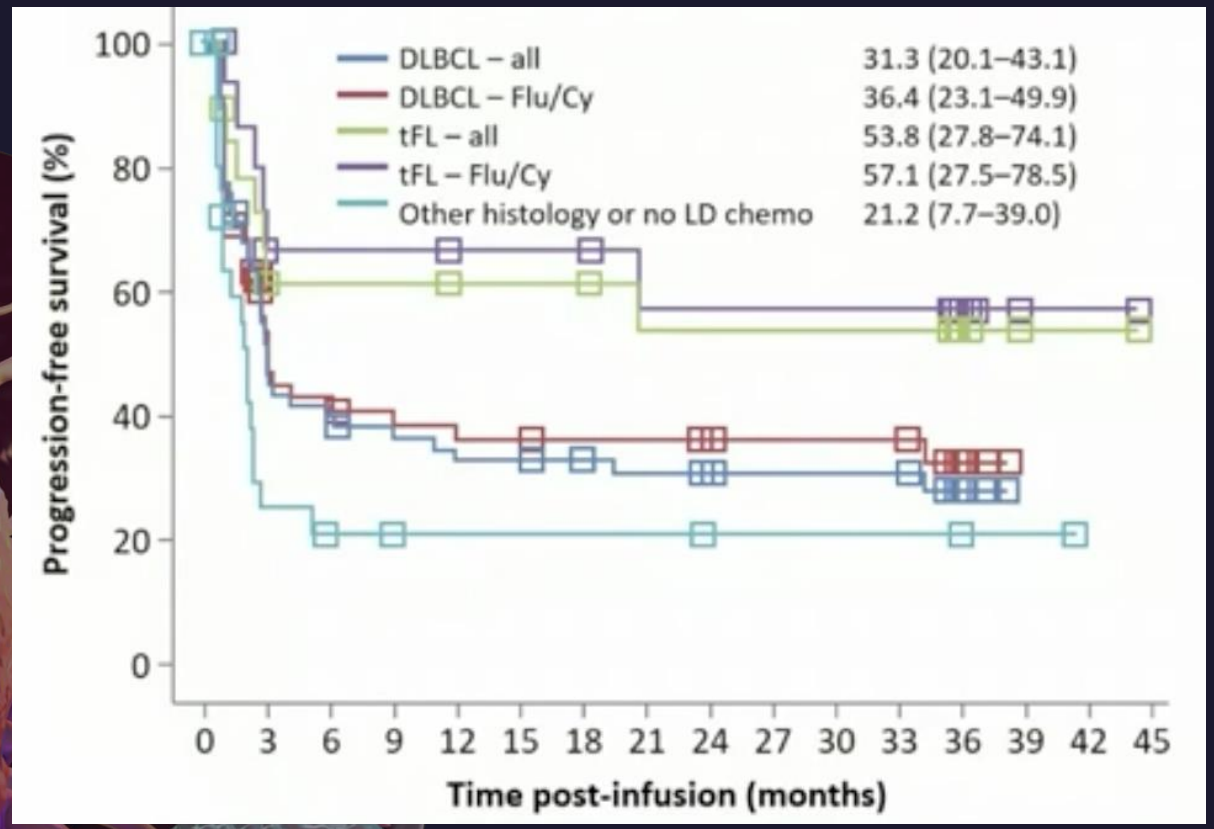

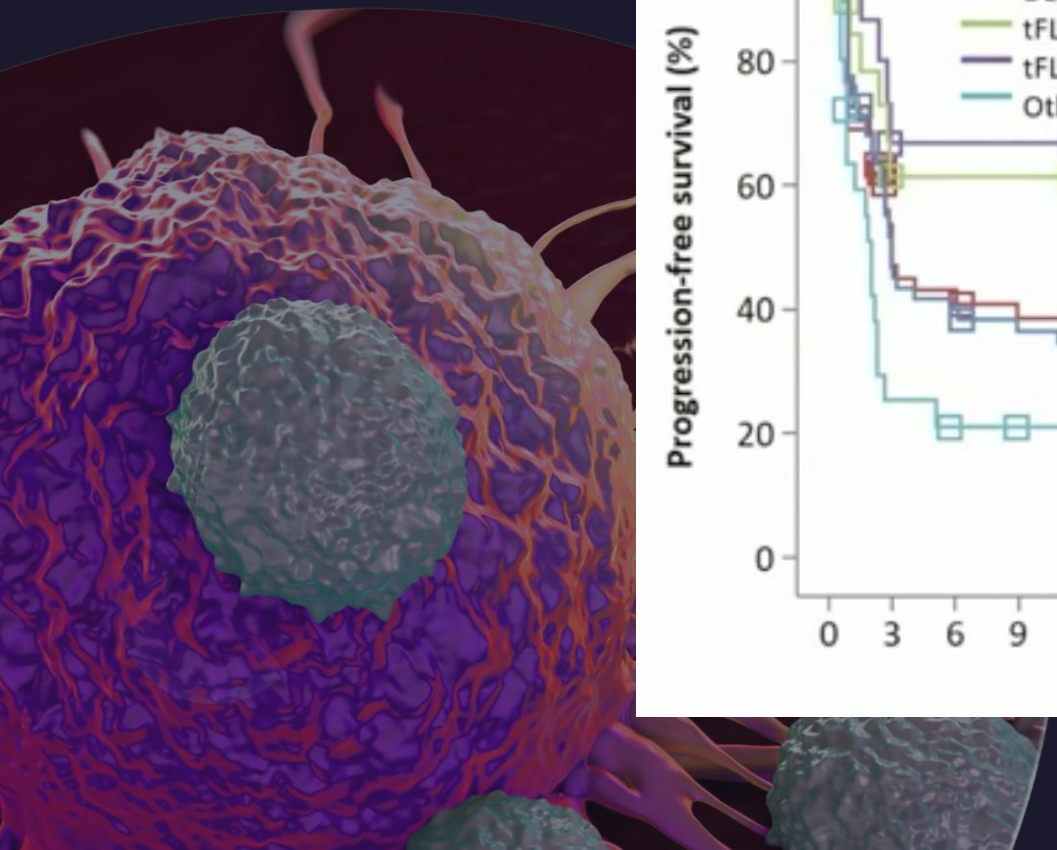

1. Schuster et al., Lancet Oncol 2021

Outcome based on disease characteristics: biological HR

MYC and BCL2 and/or BCL6 rearrangements & DEL

Progression Free Survival

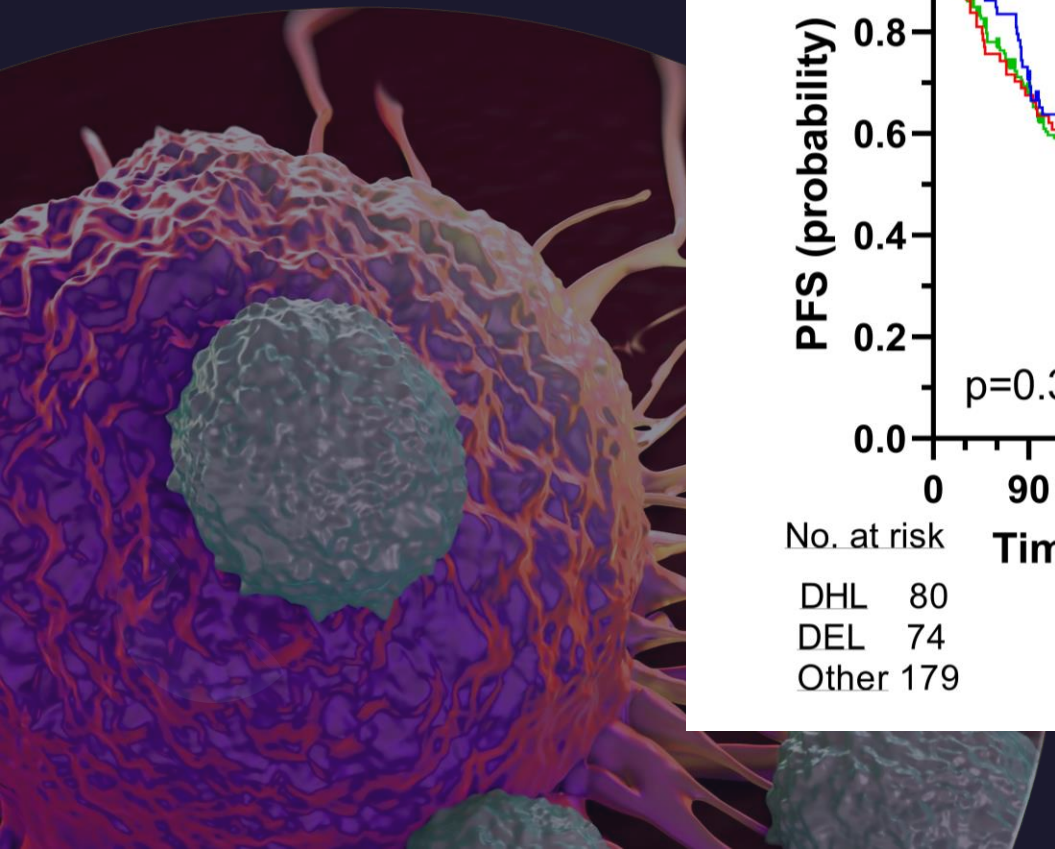

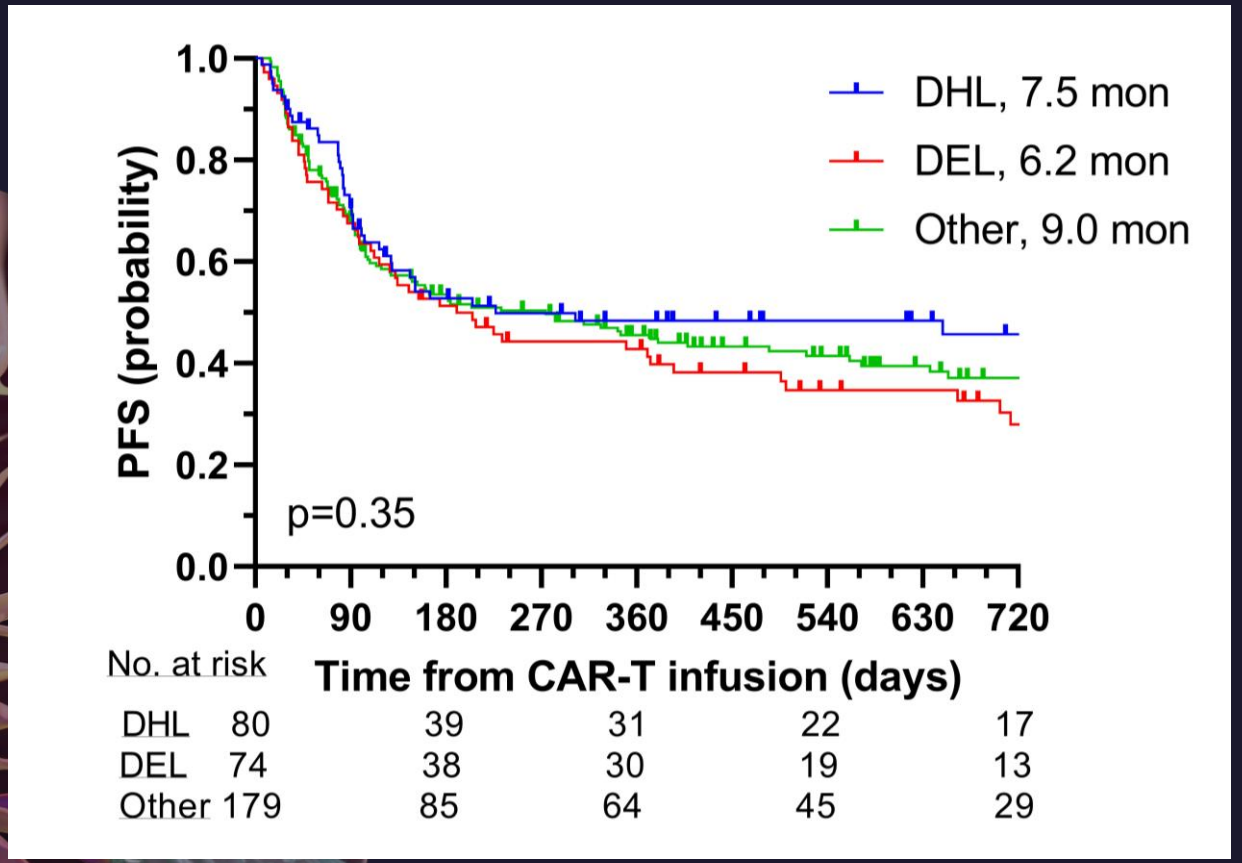

333 patients

Zurko et al., ASH 2022, Abstract 154

Outcome based on CAR-T cells characteristics

Key Findings from scRNAseq data on Tisa-cel and Axi-cel

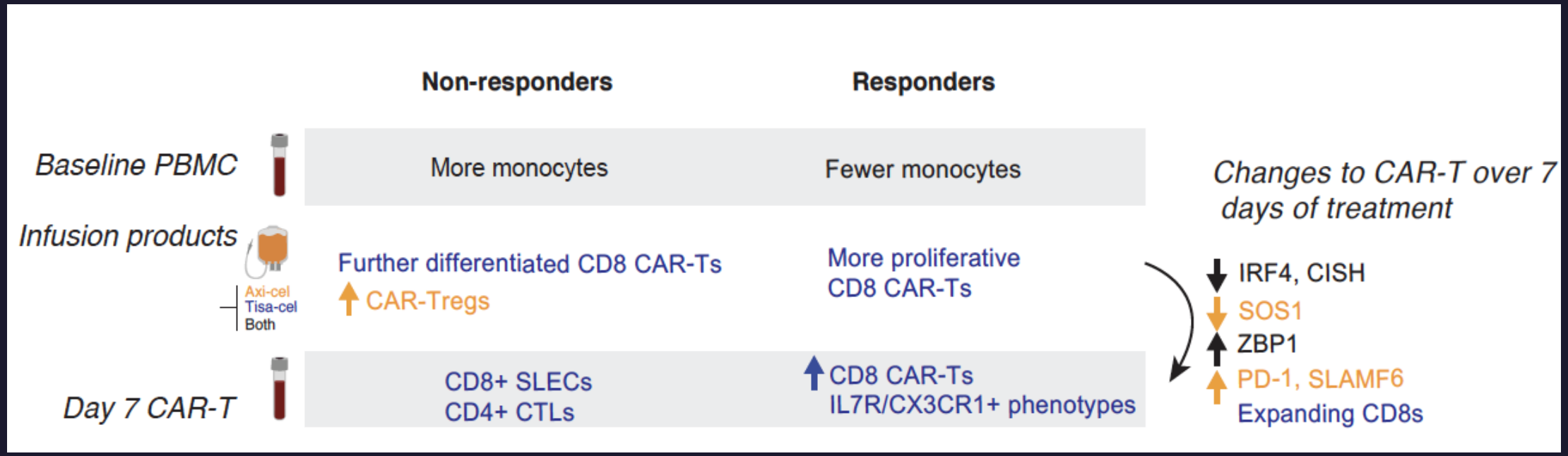

Haradhvala et al., Nature Med 2022

Early toxicity post CD19 Car-T

CRS

ICANS

Cytopenia

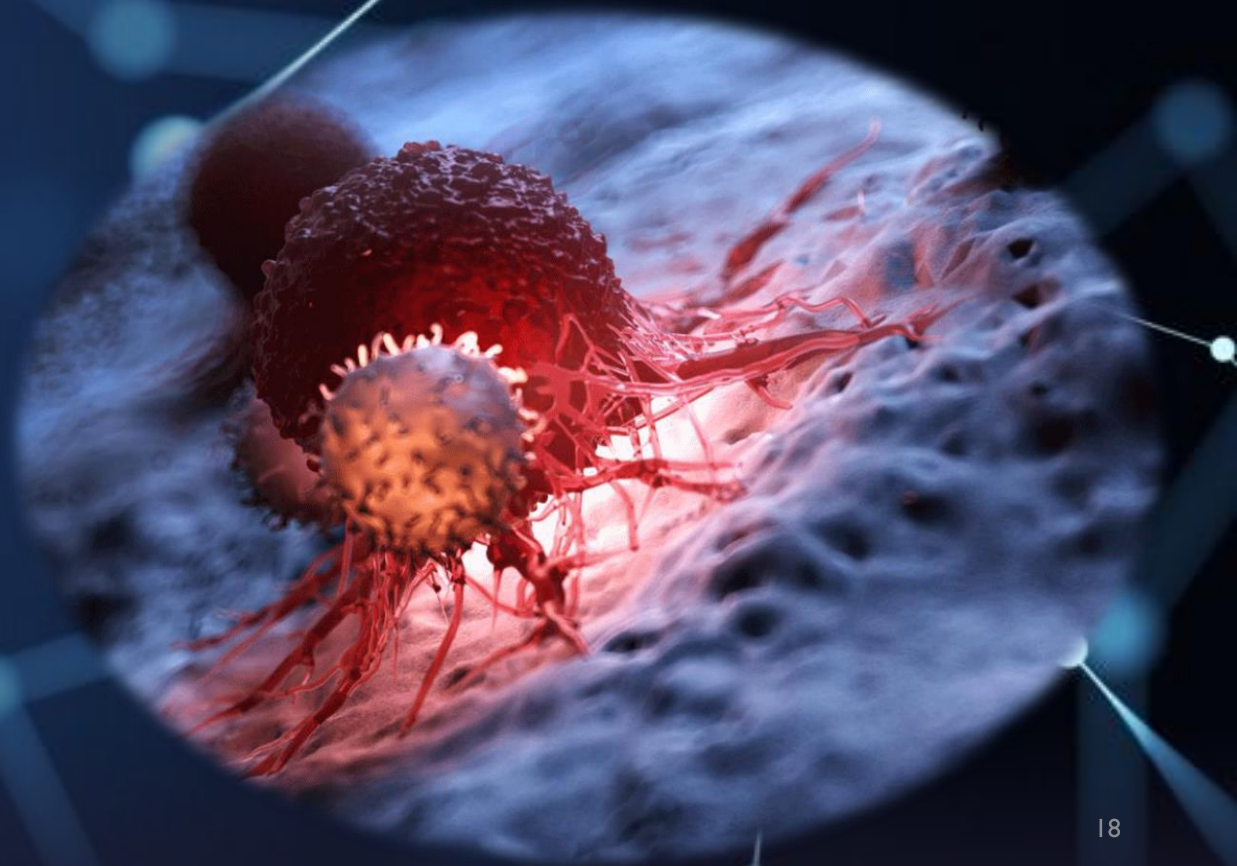

Early Toxicity post CD19 CAR-T

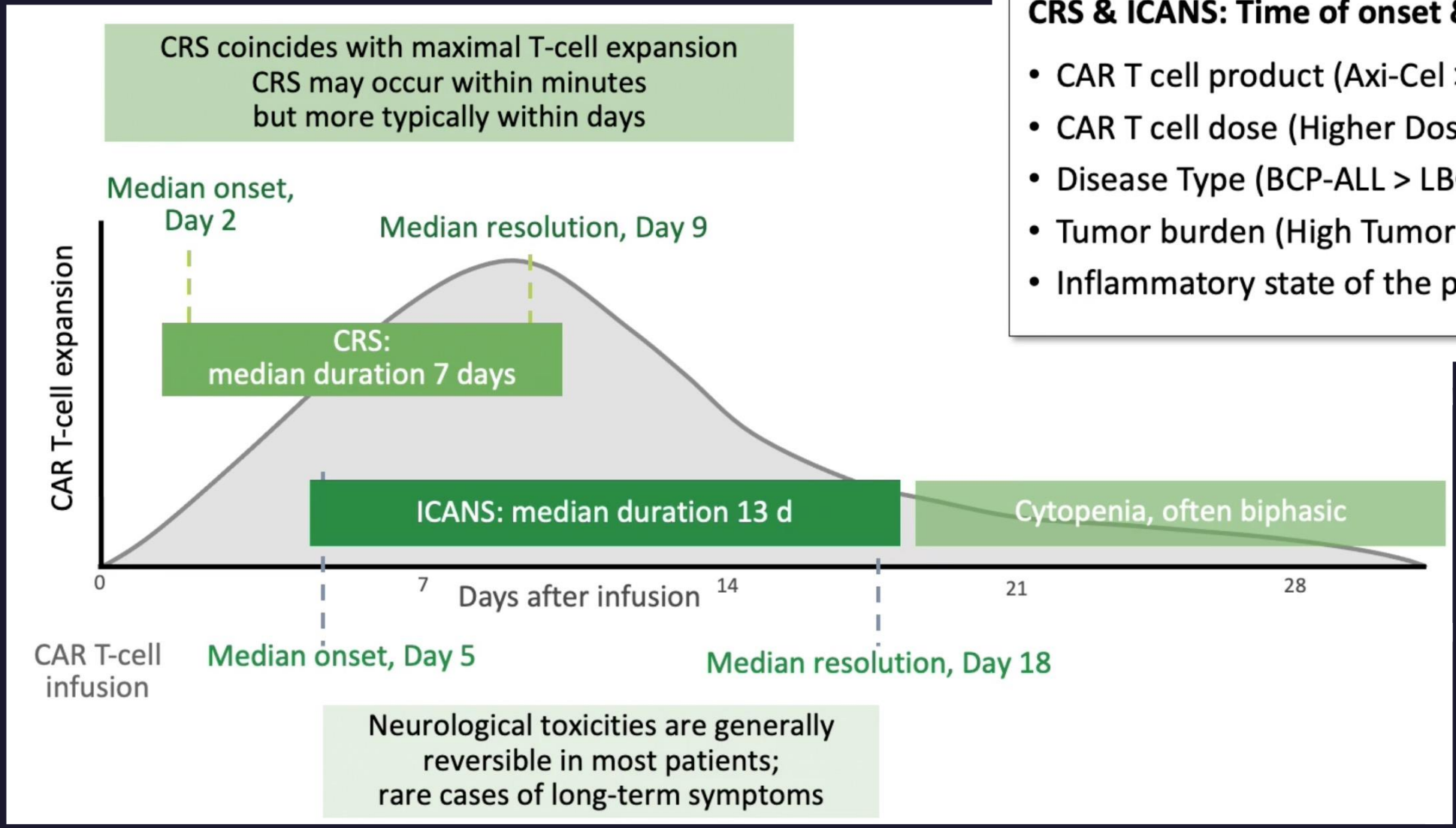

CRS & ICANS: Time of onset & duration depends on

- CAR T cell product (Axi-Cel > Tisa-Cel)
- CAR T cell dose (Higher Dose)
- Disease Type (BCP-ALL > LBCL)
- Tumor burden (High Tumor Volumne)
- Inflammatory state of the patient (Ferritin, CRP)

Hayden et al., Ann Oncol 2022; Rejeski et al., Blood 2021;
Hill and Seo, Blood 2020; Jain et al., Biol Blood Marrow Transplant 2019

Clinical manifestations

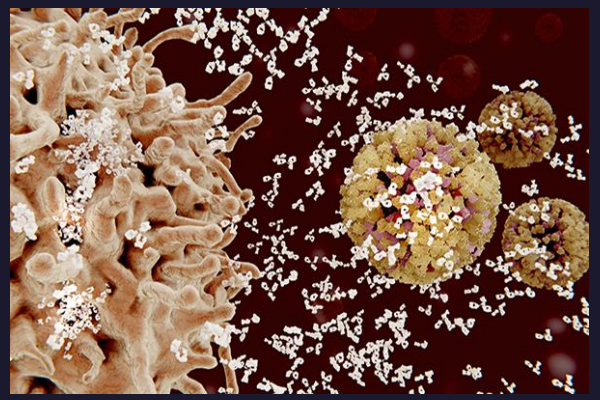

CRS: Cytokine Release Syndrome

The most common

Fever, hypotension, hypoxia

Rapidly fatal

Based on endogenous or infused T cells over-activation

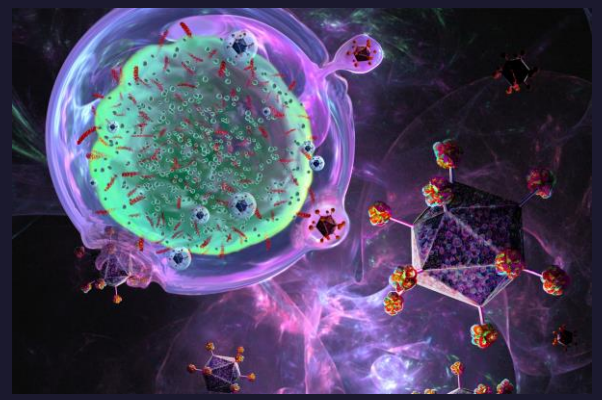

ICANS: Immune effector cell-associated neurotoxicity syndrome

The second most common

Involves the CNS and results in the activation or engagement of endogenous or infused T cells and/or other immune effector cells.

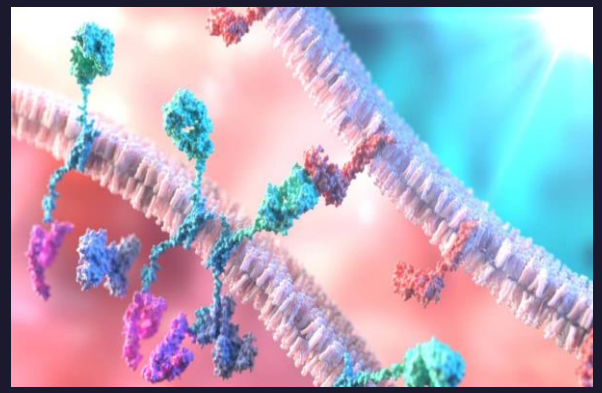

Cytopenia

"on-target, off-tumor" effect

B-cell aplasia, which results in cytopenias and hypogammaglobulinemia.

Typically occurs within the first 30 days after cell infusion, but can take months to resolve

...from the lab point of view

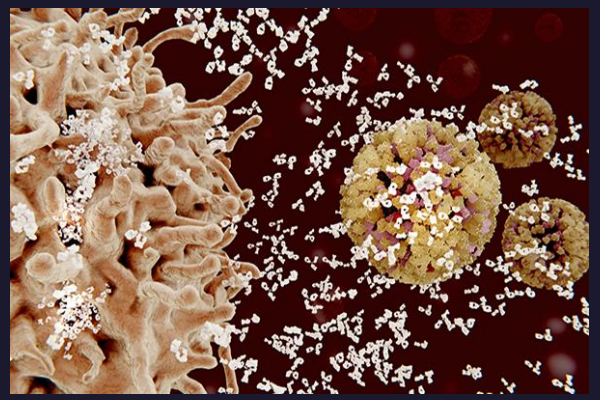

CRS: Cytokine Release Syndrome

Transaminitis (within 2/3 w)

Coagulopathy

Ferritin and CRP ⬆

NO hyperphosphatemia, hyperuricemia, hypocalcemia, and hyperkalemia

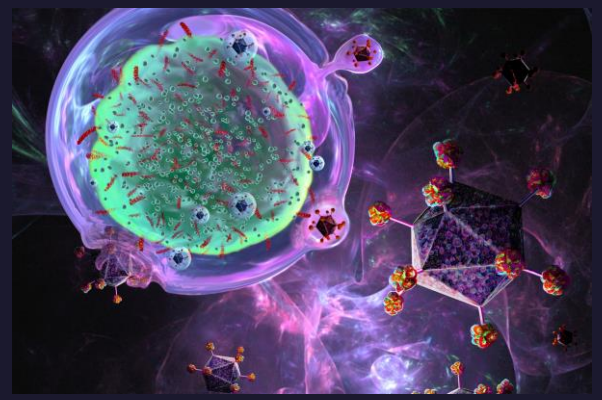

ICANS: Immune effector cell-associated neurotoxicity syndrome

Microbiological investigation and coagulation assessment in order to differentially diagnose infections and stroke

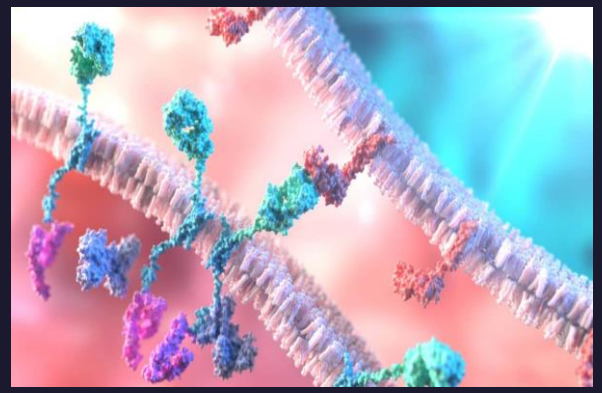

Cytopenia

Closely monitoring of blood cells count

Proteinemia

Sievers et al., Front Onc 2020

...from the pathogenic point of view

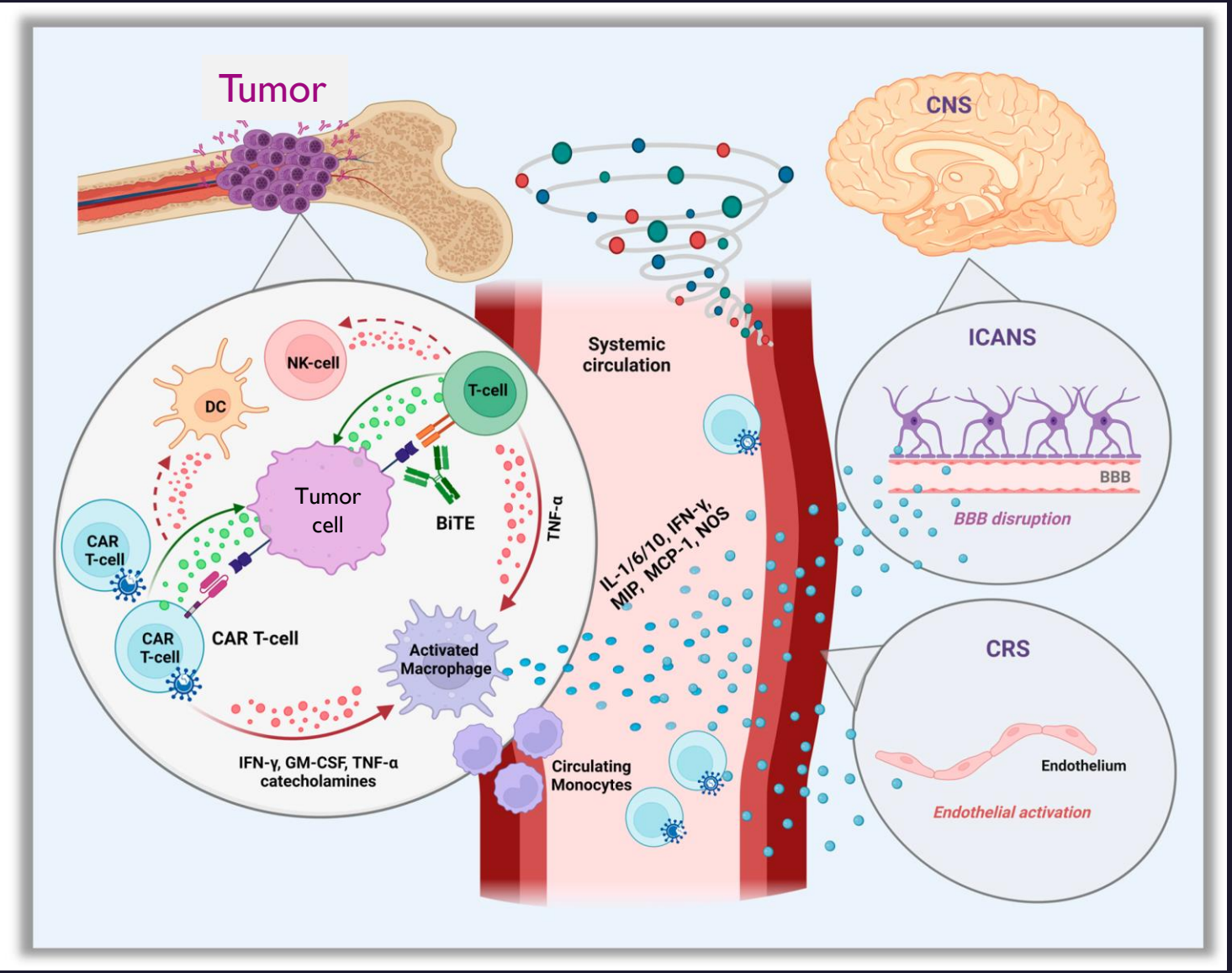

EVASIET Project

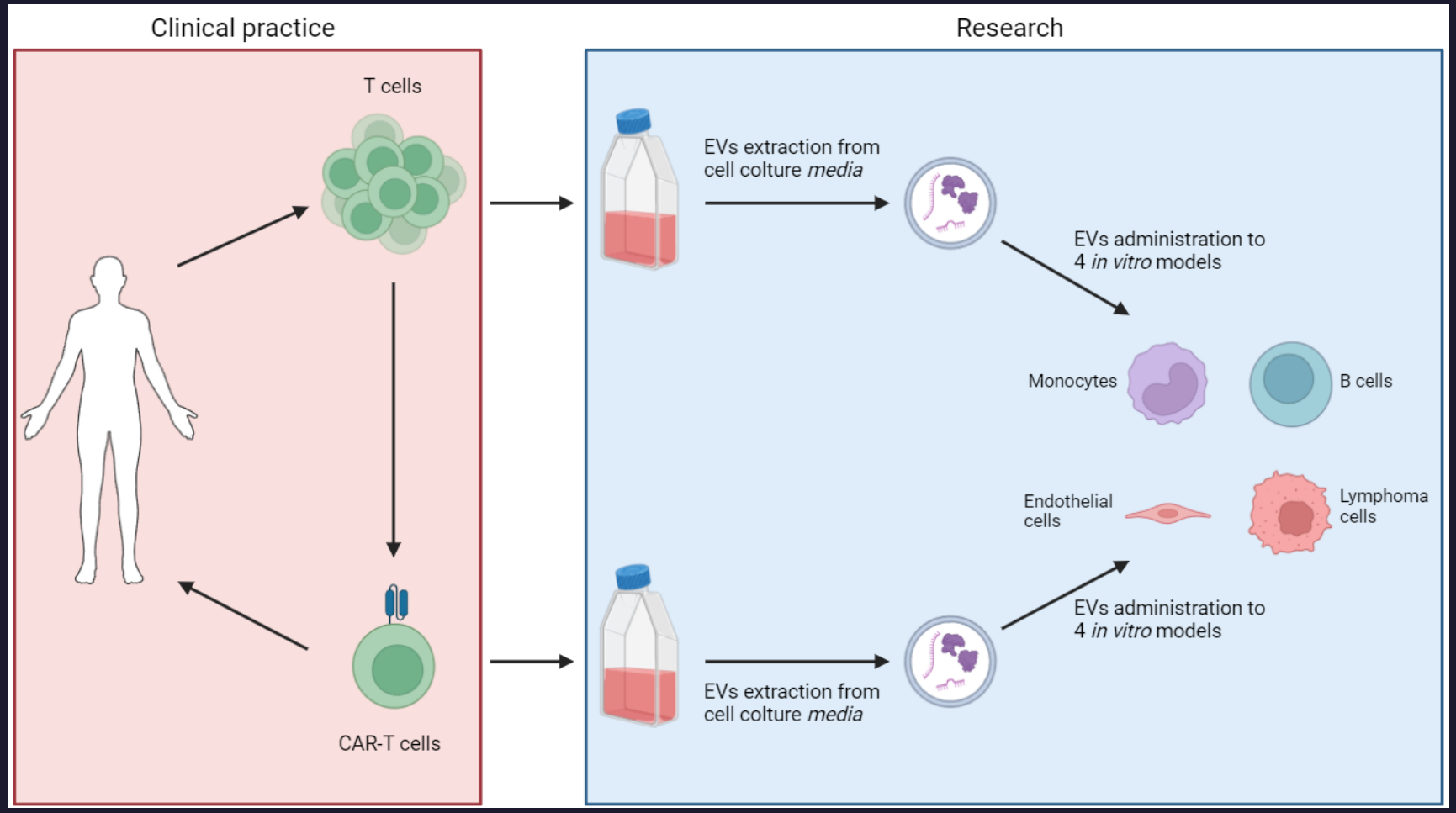

EVASIET Project

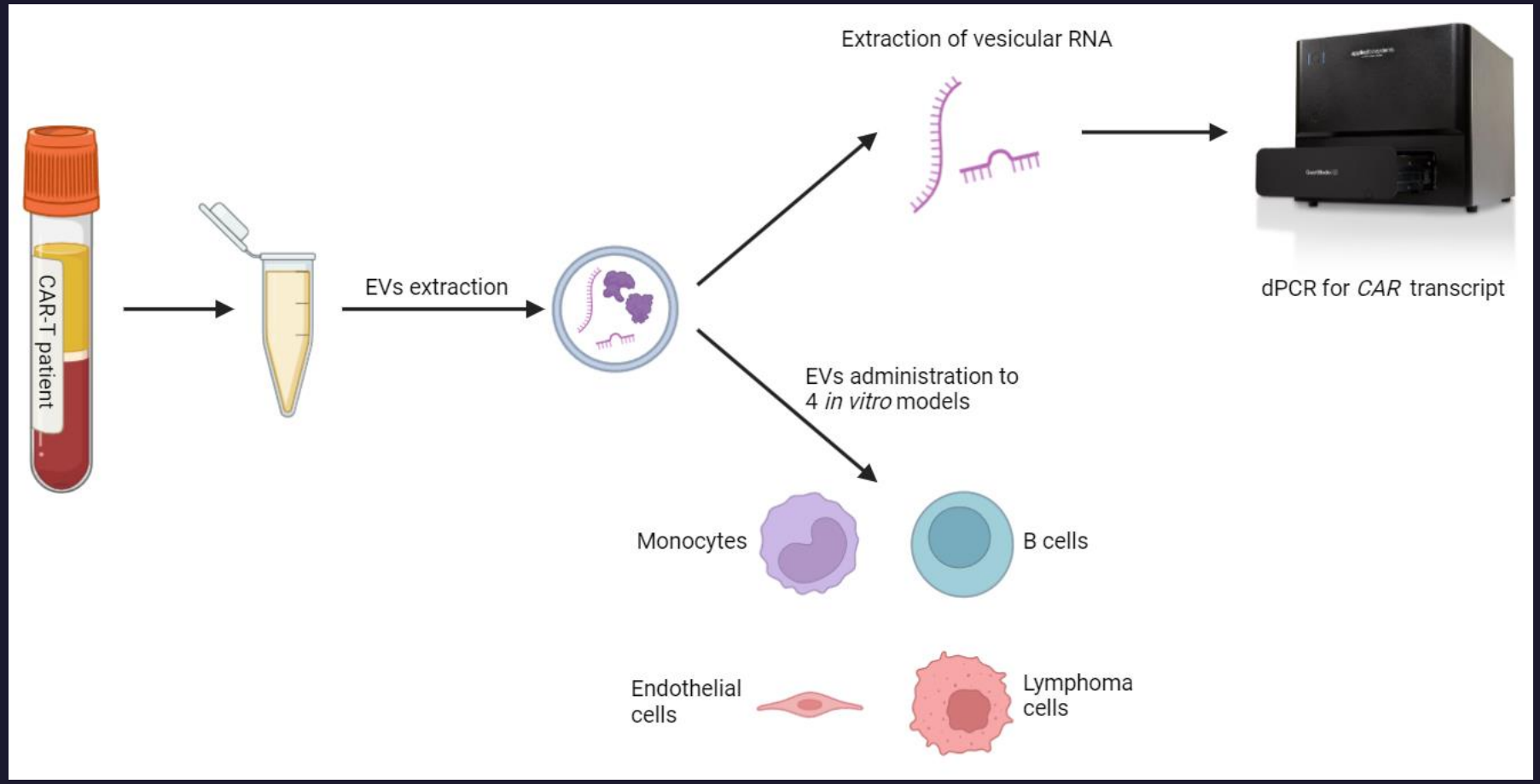

CAR-T toxicities at different times

SHORT-TERM:

- CRS
- ICANS
- Infections
- Cytopenias
- HLH/MAS
- …

MIDDLE-TERM:

- Chronic neutropenia
- Hypogammaglobulinemia
- B-cell aplasia
- Infections
- CD19- relapse

LONG-TERM:

- Secondary malignancies?
- Cognitive defects?
- Transmission to the offspring

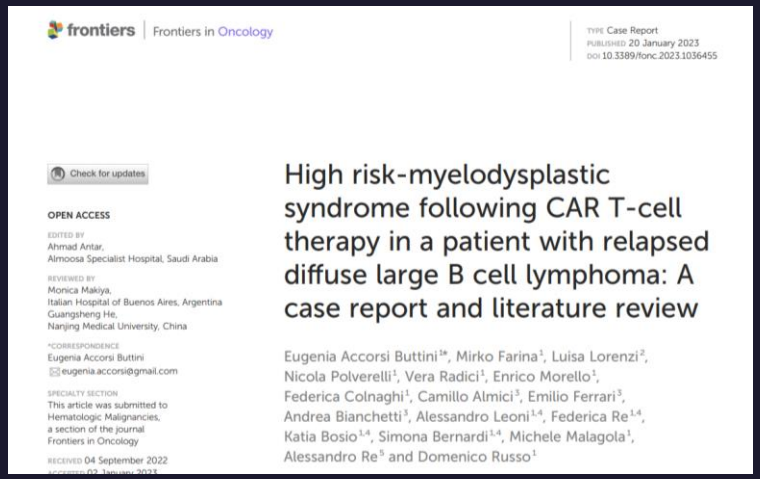

frontiers | Frontiers in Oncology

TYPE Case Report
PUBLISHED 20 January 2023
DOI 10.3389/fonc.2023.1036455

Check for updates

OPEN ACCESS

EDITED BY
Ahmad Antar,
Almoosa Specialist Hospital, Saudi Arabia

REVIEWED BY
Monica Makiya,
Italian Hospital of Buenos Aires, Argentina
Guangsheng He,
Nanjing Medical University, China

*CORRESPONDENCE
Eugenia Accorsi Buttini
eugenia.accorsi@gmail.com

SPECIALTY SECTION
This article was submitted to Hematologic Malignancies, a section of the journal Frontiers in Oncology

RECEIVED 04 September 2022

High risk-myelodysplastic syndrome following CAR T-cell therapy in a patient with relapsed diffuse large B cell lymphoma: A case report and literature review

Eugenia Accorsi Buttini[1*], Mirko Farina[1], Luisa Lorenzi[2], Nicola Polverelli[1], Vera Radici[1], Enrico Morello[1], Federica Colnaghi[1], Camillo Almici[3], Emilio Ferrari[3], Andrea Bianchetti[3], Alessandro Leoni[1,4], Federica Re[1,4], Katia Bosio[1,4], Simona Bernardi[1,4], Michele Malagola[1], Alessandro Re[5] and Domenico Russo[1]

Study of clonal hematopoiesis on patients undergoing CAR-T cells therapy

(ClonHema-CAR-T Study)

PI: Prof. D. Russo

✓ **Approved by Ethical Committee of Brescia (*NP 5554*)**

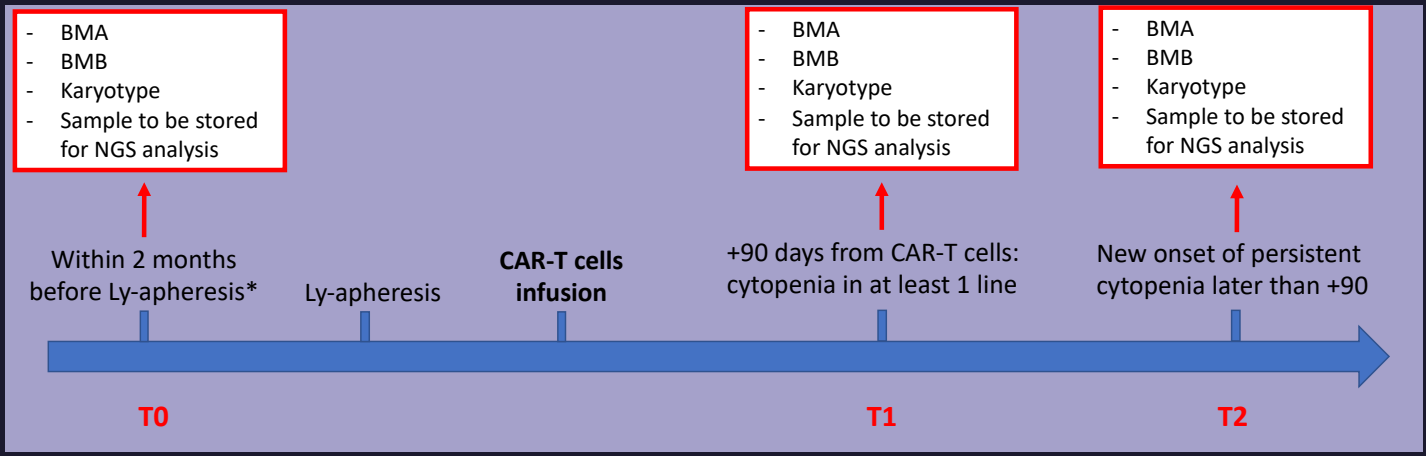

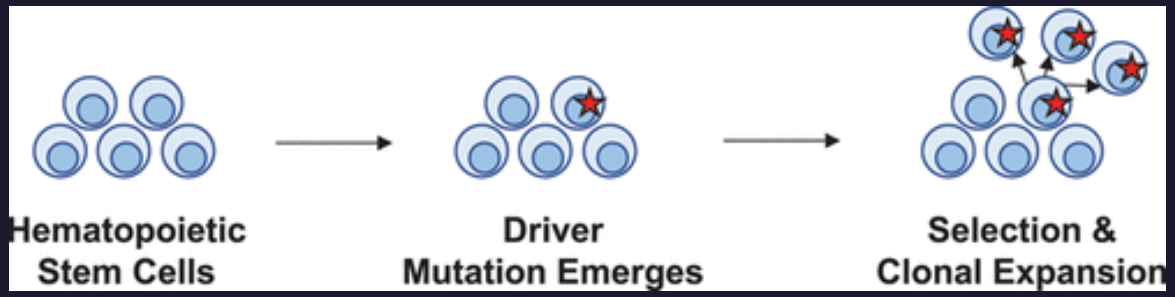

GITMO

GRUPPO ITALIANO PER IL TRAPIANTO DI MIDOLLO OSSEO, CELLULE STAMINALI EMOPOIETICHE E TERAPIA CELLULARE

- *Bergamo – A. Rambaldi*
- *Brescia – D. Russo*
- *Firenze - R. Saccardi*
- *Milano (Humanitas Cancer Center) – S. Bramanti*
- *Milano (San Raffaele) – F. Ciceri*
- *Milano (Niguarda) – G. Grillo*
- *Napoli – F. Pane*
- *Padova – A. Biffi*
- *Palermo – M. Musso*
- *Pescara – M. Di Ianni*
- *Reggio Calabria – M. Martino*
- *Roma (Gemelli) – S. Sica*
- *Roma (Umberto I) – A.P. Iori*
- *Vicenza – C. Borghero*

……

Therapeutic algorithms evolution

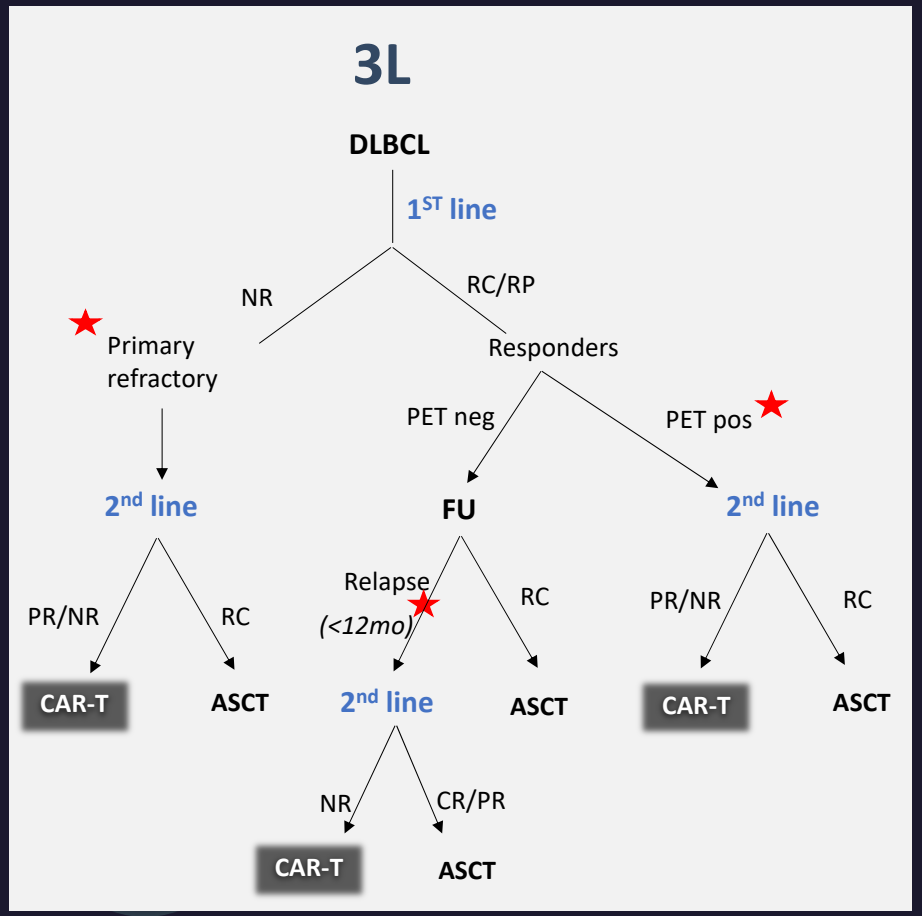

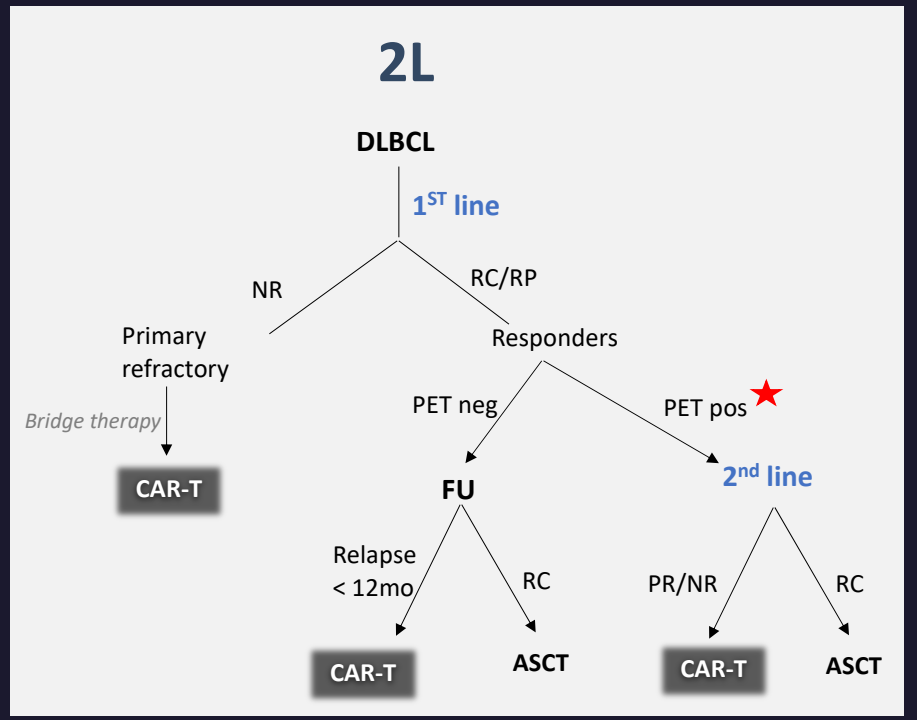

★ Early Ly-apheresis

Suggestions for the future

Car-t allogenic

iPSC as alternative source of CAR-T

Nk CAR-T

New CAR-T constructs

Targetting New Antigen (CD20, CD22, BAFF-R, CD29a…)

Outpatient

CAR-T earlier in treatment plan

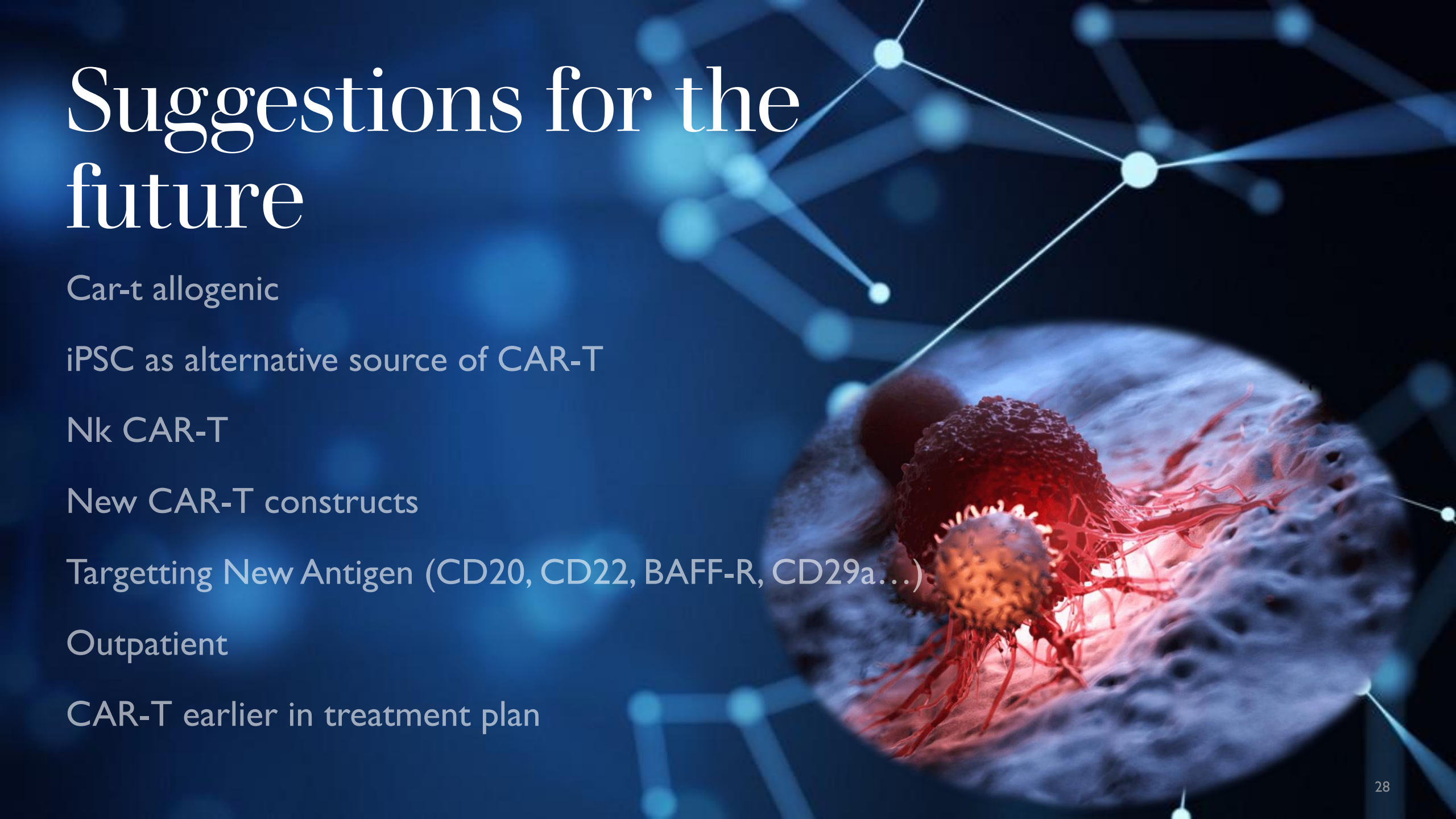

Efficacy in phase 1 allogeneic CAR-T trials in r/r DLBCL

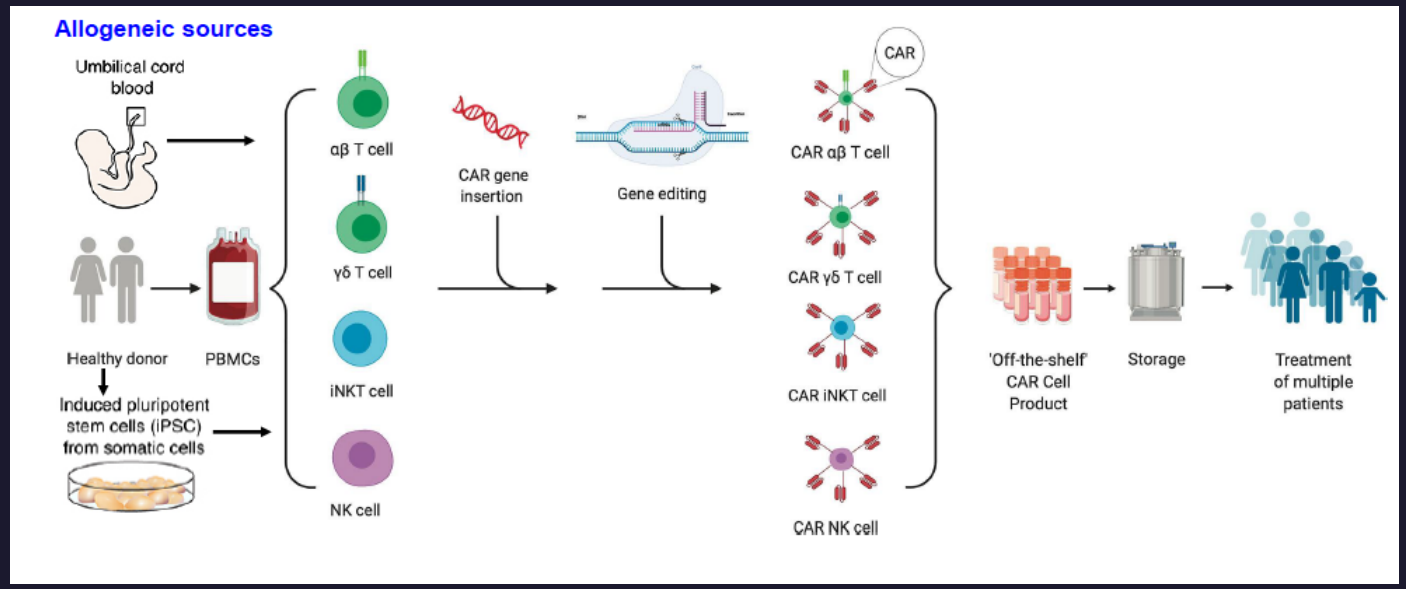

ALLO-501 (CD19 αβ CAR)

ORR/CR rate % = 48/28

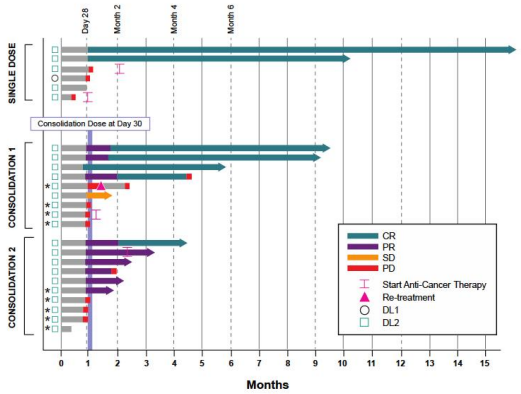

Lekakis et al. *ASH* 2021, Abstract 649

PBCAR0191 (CD19 αβ CAR)

ORR/CR rate % = 69/56

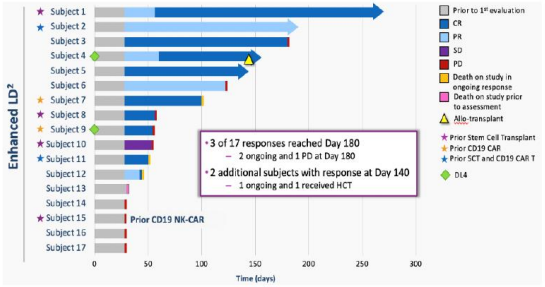

Shah et al. *ASH* 2021, Abstract 302

ADI-001 (CD20 γδ CAR)

ORR/CR rate % = 75/75

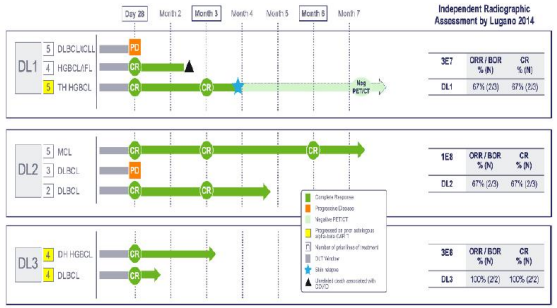

Neelapu et al. *ASCO* 2022, Abstract 7509

- No GvHD, Grade ≥3 NE or CRS in any of the trials
- Higher rate of grade ≥3 infections with enhanced LD

Alternative sources of CAR-T

NK-CAR-T

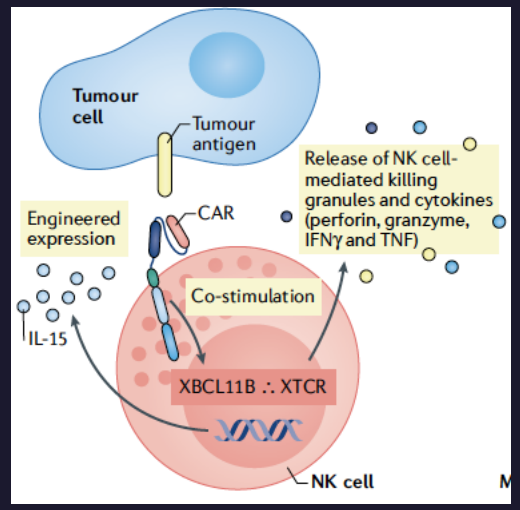

iPSC

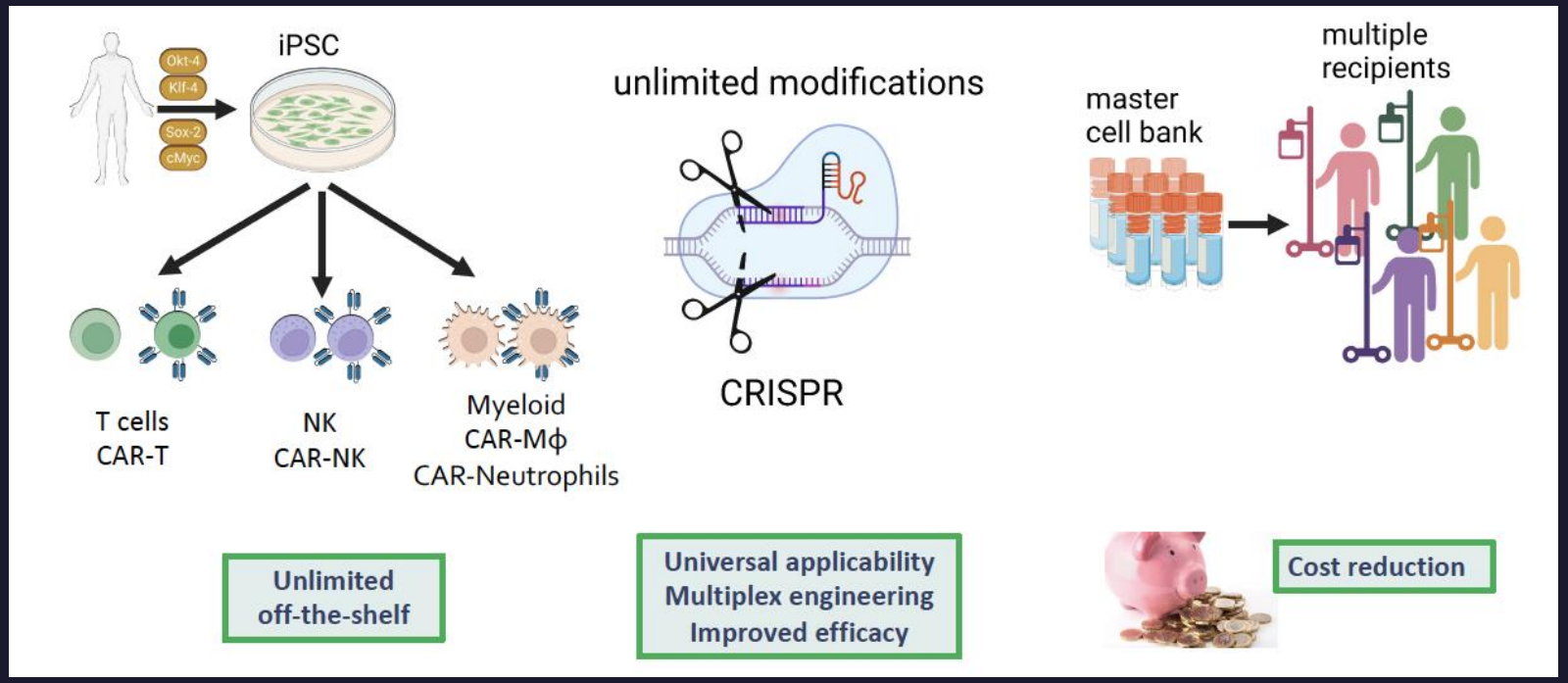

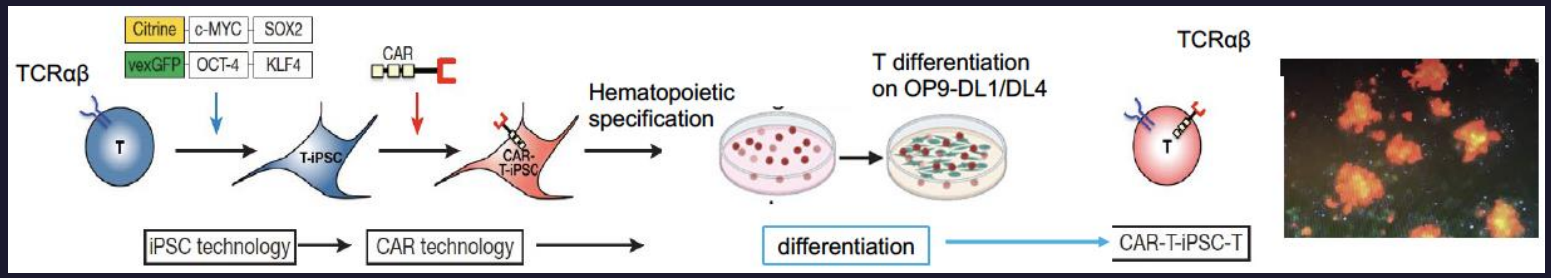

Larson et al., Nature Review 2021

CAR-T construct

Marofi et al., Frontiers in Imm. 2021

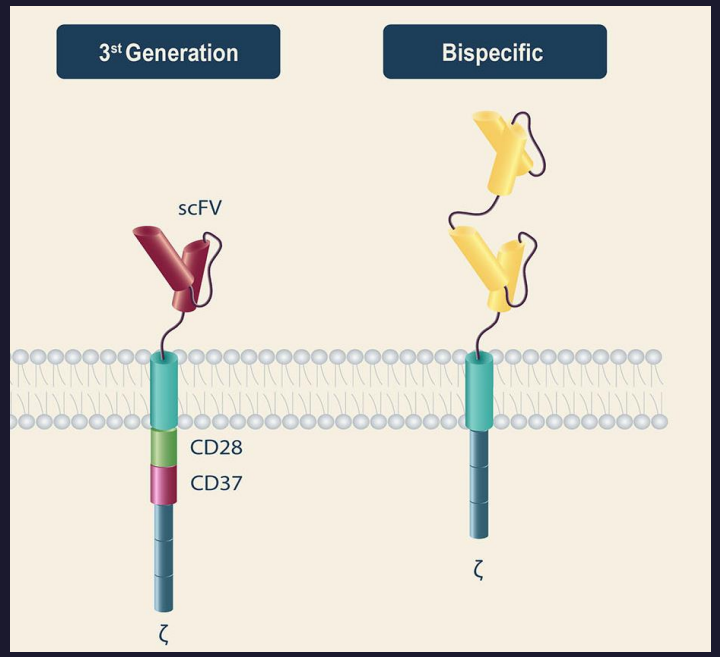

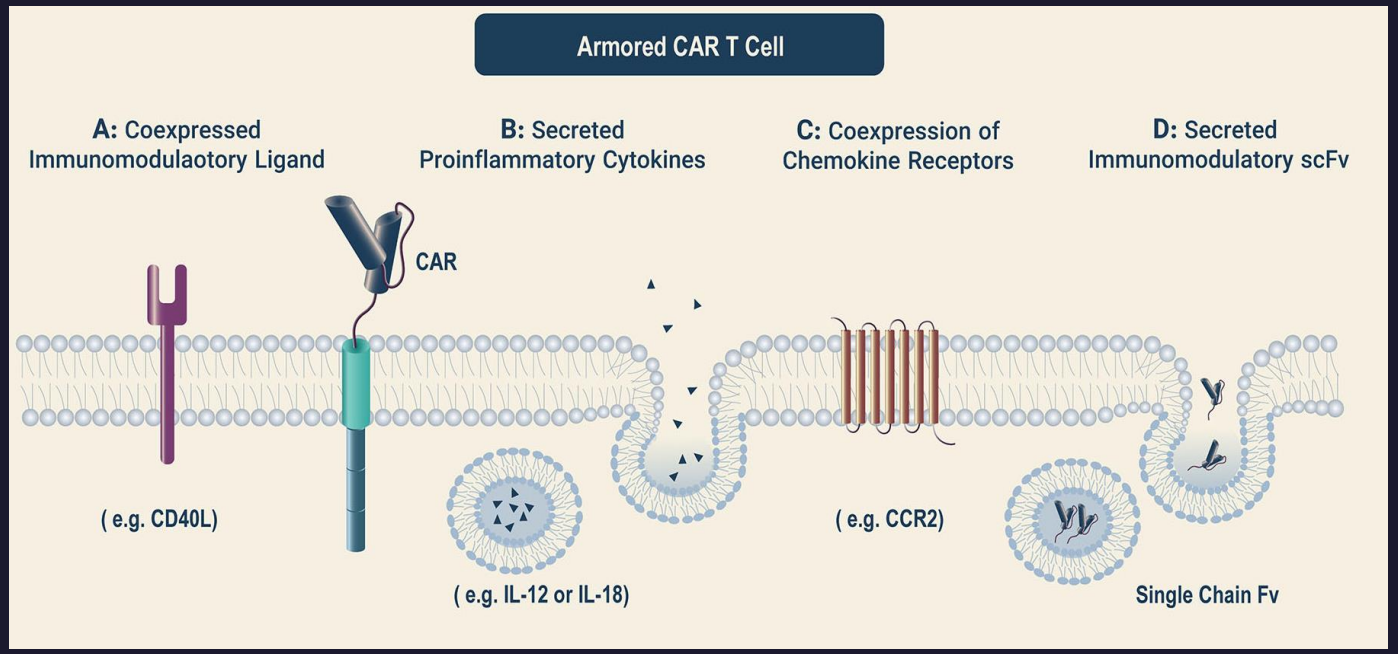

› Blood. 2024 May 28:blood.2023022682. doi: 10.1182/blood.2023022682. Online ahead of print.

CD20-bispecific antibodies improve response to CD19-CAR T-cells in lymphoma in-vitro and CLL in-vivo models

Berit J Brinkmann [1], Alessia Floerchinger [2], Christina Schniederjohann [2], Tobias Roider [1], Mariana Coelho [2], Norman Mack [3], Peter-Martin Bruch [1], Nora Liebers [4], Sarah Dötsch [5], Dirk H Busch [6], Michael Schmitt [1], Frank Neumann [2], Philipp M Roessner [3], Martina Seiffert [3], Sascha Dietrich [2]

Affiliations + expand

PMID: 38805637 DOI: 10.1182/blood.2023022682

› Blood. 2024 Jan 11;143(2):118-123. doi: 10.1182/blood.2023020621.

CD19/CD22 targeting with cotransduced CAR T cells to prevent antigen-negative relapse after CAR T-cell therapy for B-cell ALL

Sara Ghorashian [1 2], Giovanna Lucchini [3], Rachel Richardson [4], Kyvi Nguyen [4], Craig Terris [4], Aleks Guvenel [4], Macarena Oporto-Espuelas [4], Jenny Yeung [4], Danielle Pinner [3], Jan Chu [3], Lindsey Williams [3], Ka-Yuk Ko [3], Chloe Walding [5], Kelly Watts [6], Sarah Inglott [1], Rebecca Thomas [1], Christopher Connor [1], Stuart Adams [1], Emma Gravett [1], Kimberly Gilmour [7], Alka Lal [8],

Outpatient CAR-T therapy

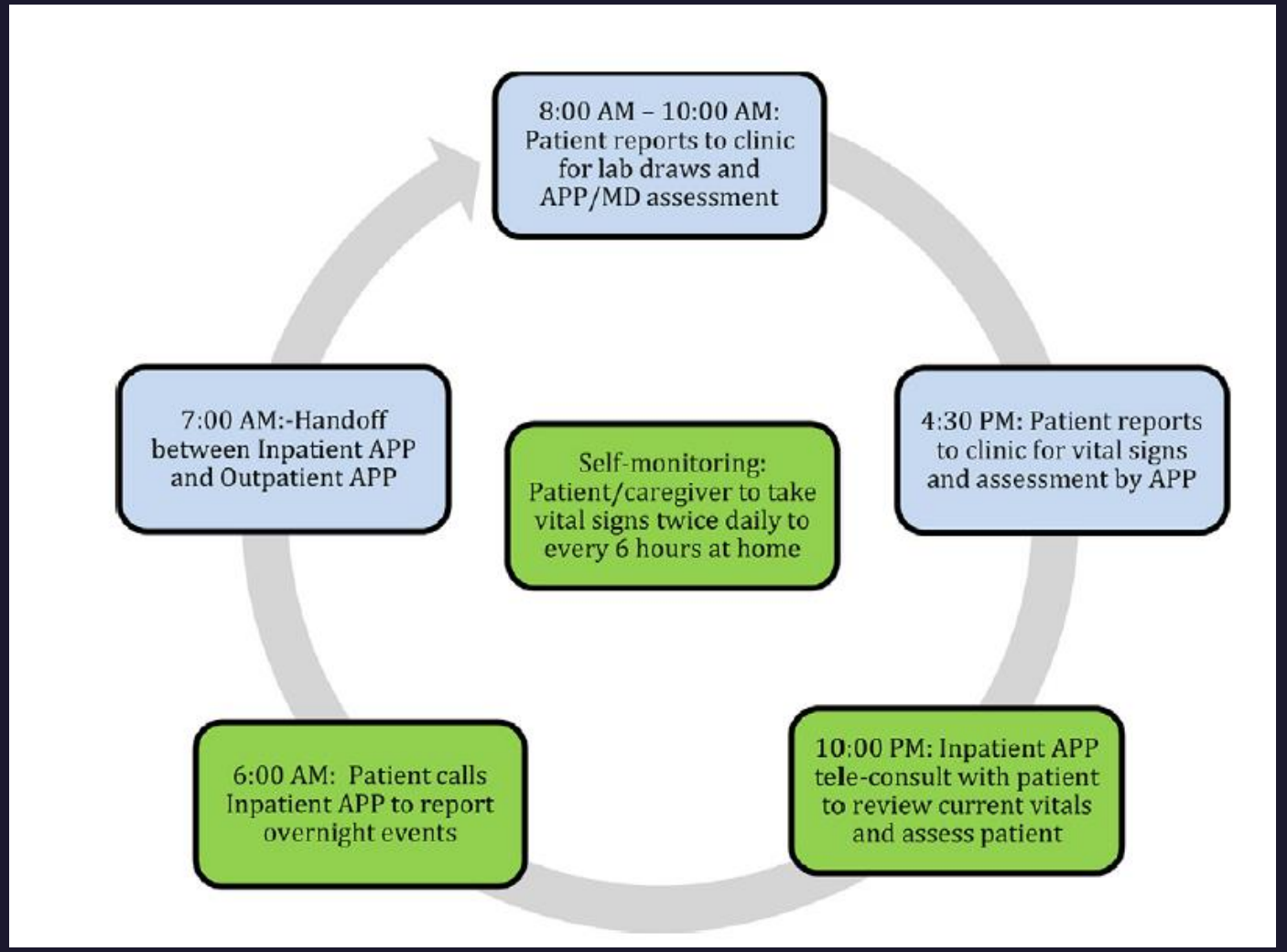

McGann et al, Transp Cell Ther. 2022; Alexander et al., Transplant Cell Ther. 2021

CAR-T earlier in the treatment plan

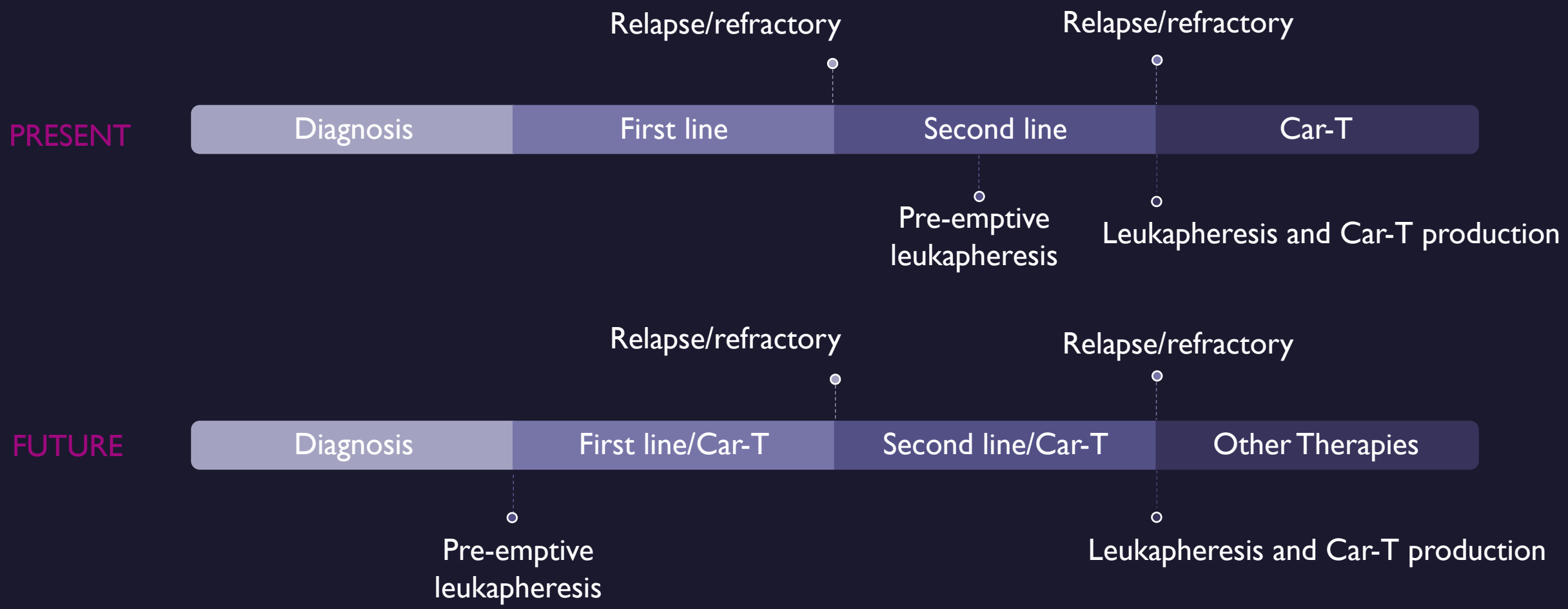

Car-T administration at ASST Spedali Civili

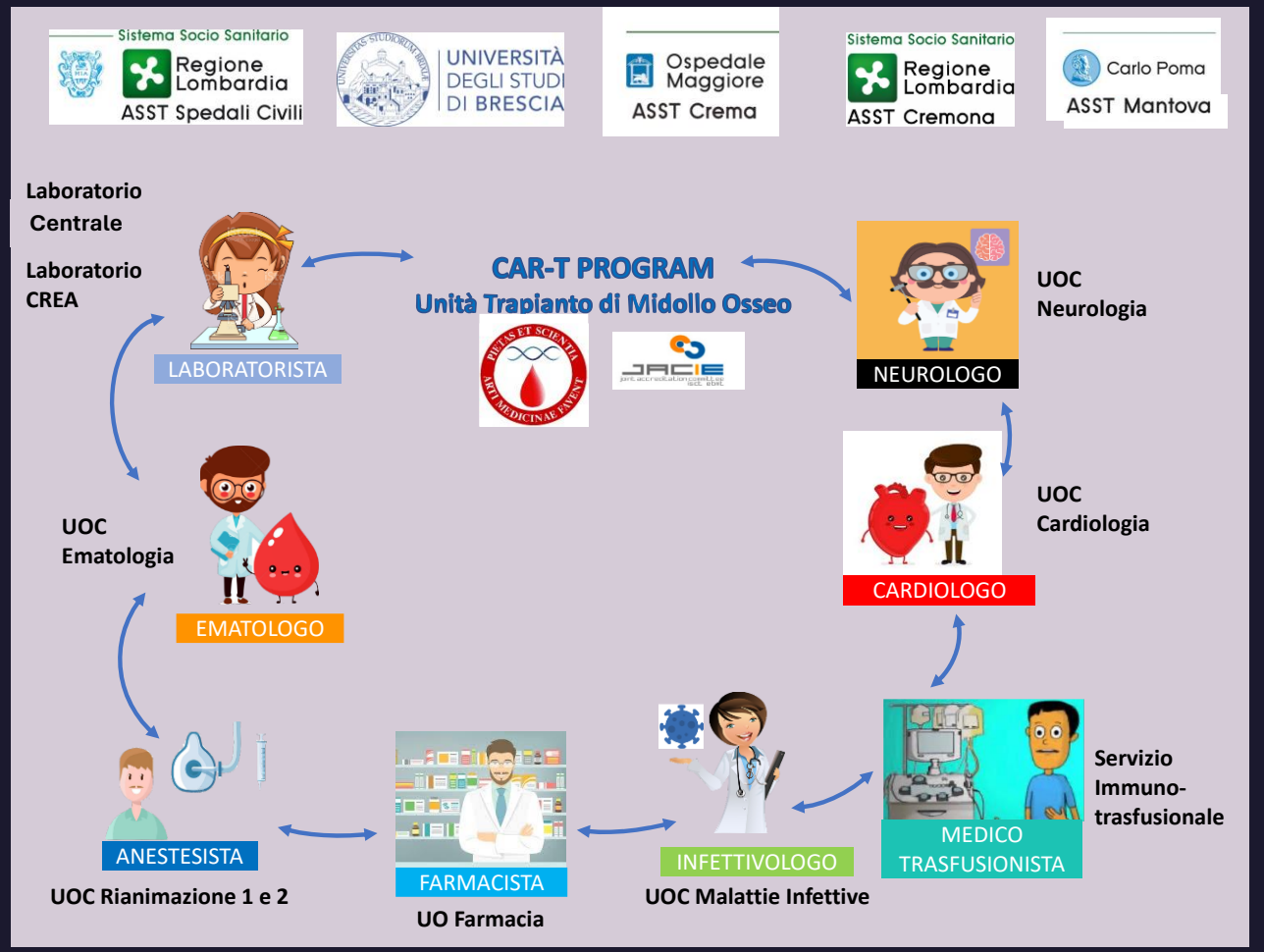

Summary

- Anti CD19 CAR-T cells are **highly effective therapy in DLBCL patients with ≥ 3 line of treatment** (FDA; EMA; AIFA approval) both in pivotal trials and real life experience. Axi-cel and Liso-cel have higher efficacy compared with SOC (HD chemo+ASCT) in primary refractory DLBCL patients or in patients who relapse within 12 months of 1st line of treatment. CAR-T cells are the only available therapy for some lymphomas.
- **Patients, disease and CAR-T cells characteristics may influence CAR-T cell efficacy.**
- **The toxicity** of Car-T is an important aspect that must be considered and discussed in a multidisciplinary team.
- **The future** of CAR-T therapy (… and lymphomas patients) is **bright**: new CAR-T constructs, CAR-T from alternative source, outpatient administration, use of CAR-T earlier in treatment plan.

Thank You for your attention!

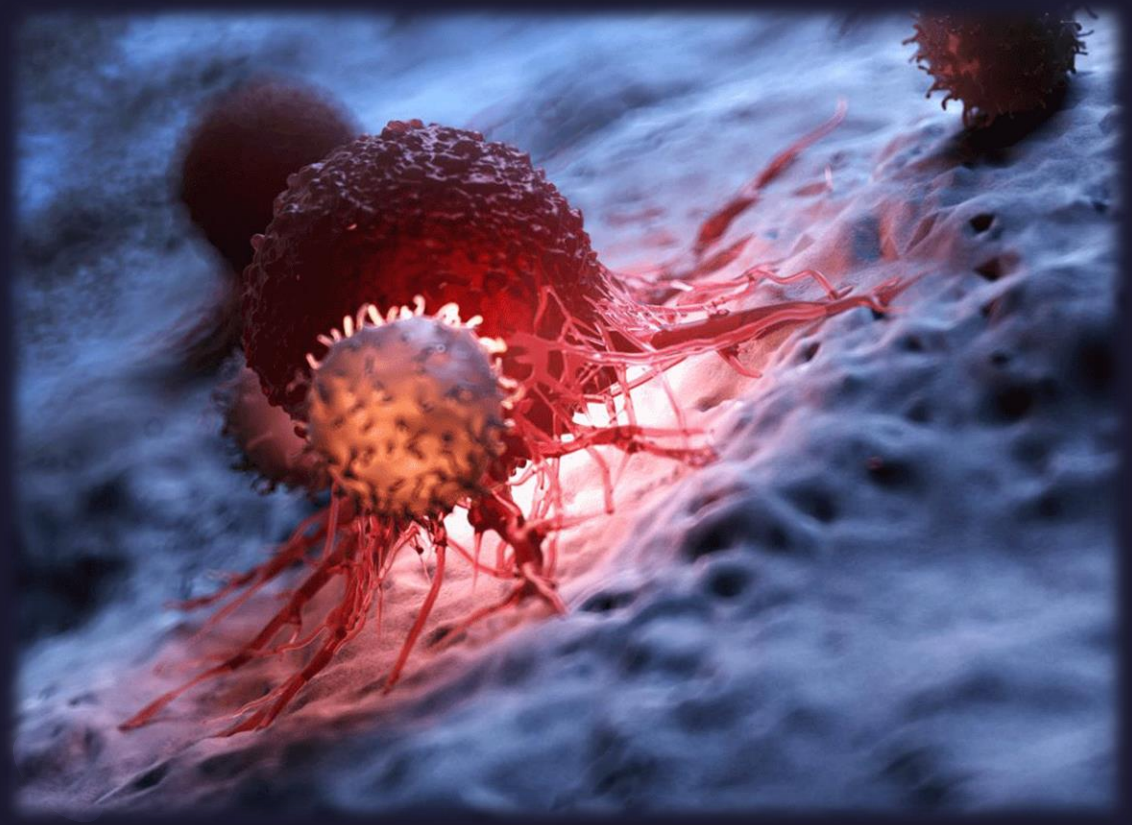

simona.bernardi@unibs.it